The Weather Rain or snow tonight; cold wave tomorrow.

1010

NEW SUBSCRIBERS SINCE THE WEEK BEFORE CHRISTMAS.

The Lima Daily News.

Vol. 10, No. 19. LIMA, OHIO, MONDAY EVENING, JANUARY 22, 1906. FOUR WEEKS 25 CENTS.

1010

NEW SUBSCRIBERS SINCE THE WEEK BEFORE CHRISTMAS.

FOR ALL MINERS AND LABORERS

Straight Advance of Twelve and a Half Cents to be Demanded--Outline of the Wage Scale

Men Asking For One-Year Agreement Instead of the Two-Year Scale, Which Expires Next April--Operators Arriving For the Joint Conference--Anthracite Question.

Indianapolis, Ind., Jan. 22.—The scale committee of the United Mine Workers will report to the convention late today or Tuesday morning. The miners, it is said, are now asking for only a one-year agreement instead of the two-year scale, which is to expire next April, and which was the first of the kind to be tried by the coal interests. The specific demands of the miners to be presented to the operators are included in seven propositions, as follows: A straight advance of 12½ per cent for all miners and mine laborers; all bituminous districts to be admitted to the conference where they are represented by both mine workers and operators; a 7-cent differential must be established between pick and machine mining on the mine-run basis; a uniform day wage scale to be paid to all classes of day labor; boys under 16 years of age shall not be permitted to work in or about the mine; that the wage agreement or contract between the United Mine Workers and the operators shall continue for one year from April 1, 1906; all other conditions of the present wage agreement that do not conflict with the above demands shall remain in force for the same period as the new scale

Representatives of the operators of the bituminous fields are arriving. There will be a greater number of operators in Indianapolis than ever before. All the hotels have received unprecedented reservations from the big coal companies, and at least 350 operators will take part in the joint conference.

Caucusing among delegates to the United Mine Workers' convention from the anthracite coal mining regions indicates that there is to be another and more determined effort to inject the anthracite question into the deliberations of the delegates. It is believed that the anthracite men have succeeded in obtaining the sympathy of a large portion of the Ohio bituminous members, and that through these they are endeavoring to influence Ohio and Illinois. It is said that the Pennsylvania bituminous delegates will come into camp readily enough if a strong move can be started among the delegates representing the other states. Further action in the matter of the resolution to change the constitution of the national organization so that no official may accept a salaried political office is looked for. The scale committee will probably report Tuesday morning.

COLD WAVE

Follows the Warm Spell in the Mississippi and Ohio Valleys.

Chicago, Jan 22. — The highest temperature since 1890 prevailed throughout the region between the Mississippi valley and the Atlantic coast. Its crest was in Ohio, where the temperatures Sunday afternoon are reported to the weather bureau as ranging from 70 to 74 degrees. South of the Ohio river it was less warm, because of heavy rains and thunder showers A cold wave which developed in the west rapidly followed the warm wave. The weather officials announce the fall of temperatures will approximate 40 degrees in the region just west of the Mississippi river and north of the Missouri, while it will go below zero in the Dakotas, Minnesota, Nebraska and the middle Rocky mountain region.

At Cincinnati, O., the thermometer was 74 degrees, the warmest day in January for 25 years. In Columbus, O., where the thermometer registered 72 degrees, a baseball game was witnessed by a large crowd.

Pittsburg, Jan. 22.—One prostration resulted from the unseasonable heat. Stephen Hymess, aged 63, of Mingo Junction, O., collapsed while walking in Fifth avenue, near Smithfield street, and the hospital physicians say his condition is serious.

Troy, N. Y., Jan. 22.—The thermometer touched 54 degrees above zero in this city yesterday. The unusual scene of wasps flying about on a January day was noted.

Burlington, Vt., Jan. 22.—At a time in the year when Vermont is usually covered with snow and ice the government thermometer in Burlington touched 52 yesterday. Many caterpillars were found on the sidewalks and trees.

Rutland, Vt., Jan. 22.—With a maximum temperature of 65 degrees and delightful weather conditions, many people occupied their piazzas here yesterday. Snow has disappeared and butterflies were seen for the first time this year.

Erie, Pa., Jan. 22.—Official weather figures give the maximum temperature here yesterday as 72 degrees. Boys were in bathing in the lake near the state soldiers' home.

SNOW AND SLEET COMING.

Washington, Jan. 22.—Forecast for Monday and Tuesday, Ohio:—Rain Monday, turning to snow or sleet by night, colder with a cold wave; Tuesday fair; high northwest winds.

GROWING COLDER.

Decided Change in Temperature in the Northwest.

Chicago, Jan. 22.—The unusually high temperature for this time of year which prevailed yesterday over the middle West reached the crest shortly after midnight, and early today the mercury commenced to drop.

In Chicago, at 9 a. m., the thermometer stood at 62 degrees above zero and at 9 o'clock last night it dropped to 38 above. In Western Missouri and Eastern Kansas, where yesterday the temperature was 69 degrees above zero, a blizzard is raging and the thermometer is below the freezing point. In St. Louis the temperature dropped 42 degrees in 24 hours and last night 30 degrees above zero was registered. At Indianapolis, the thermometer reached 70 degrees, but the indications are for much colder weather.

At St. Paul the mercury dropped 30 degrees in 12 hours, standing at 2 above zero at 8 p. m. and with indications of at least 10 below before morning

SUDDEN DROP

In Temperature Preceded By a Blizzard in the North west.

St Paul, Minn., Jan. 22.—The mercury dropped over 40 degrees in 12 hours in St. Paul, standing at 2 above zero at 8 p m., and with indications of at least 10 below before morning Nearly every station in the Northwest reported subzero weather last night, ranging from 28 below at Qu'Appelle, in the Canadian Northwest, to 2 below at Pierre, S D. Devils Lake, N. D., reported 20° Bismarck, N. D., 12, and Havre, Mont., 8 below respectively. In the Canadian Northwest the drop in temperature was preceded by a blizzard which piled the snow in great drifts and seriously delayed all railroad traffic One man is reported lost in the storm near Portage La Prairie, Manitoba.

NO ACTION

To Be Taken by France Until Taigny's Report Is Received.

Paris, Jan 22.—It appears to be certain that the French government has resolved to take no action with regard to Venezuela until the full report of M. Taigny, the late chargo d'affaires at Caracas, reaches the foreign office. This report is expected to come by way of Washington, where M. Taigny will turn it over to M Jusserand, the French ambassador According to authoritative information Premier Rouvier does not see the necessity at the present moment of using forcible means to obtain reparation for the insult to M. Taigny, and it is probable that he will rely entirely on the exercise of the influence of the United States with President Castro.

EXPLOSION

Of Acetylene Gas Wrecks Residence. Four Persons Hurt.

Richmond, Ind., Jan 22.—Mrs. John W. Cook is dead and four persons are injured as the result of an explosion of acetylene gas at the Cook home, three miles east of this city. The injured are the three children of Mrs. Cook, Frank, 17; Bessie, 14; Carl, 8, and Mrs. Della Burgoyne of New Paris, O. The explosion occurred soon after Frank Cook went into the basement to investigate some trouble with the plant. The house was almost completely wrecked and Mrs. Cook was pinioned under a hot stove.

TRAINMEN ARE MANGLED

Freights In Collision on the Baltimore and Ohio, Near Kent--Victims Caught in Caboose.

Kent, O., Jan. 22.—Conductor E. C. Griffin of Cleveland was killed, Brakeman P. J. Hawkins of Cleveland was seriously injured about the head and had several fingers taken off, and Engineer Watrous of Newcastle, Pa., had his head badly cut in a rear-end collision on the Baltimore & Ohio railroad here. The cause of the accident was the omission to send back a flag from a train which had stopped. A second freight rounded a curve at a speed of about 16 miles an hour and crashed into the standing train. The injured men were caught in the caboose, which was demolished. Conductor Griffin and Brakeman Hawkins were taken to an Akron hospital, but the former died shortly after his arrival there.

CARNIVAL

Of Crime in Chicago—Twenty-Four Women Murdered In the Past Year.

Escorts Are Necessary to Insure Safety at Night.

HUNDREDS OF OTHERS HAVE BEEN ATTACKED AND TREATED IN A MOST BRUTAL MANNER.

Chicago, Jan. 22.—Twenty-four women were murdered or died as the result of brutal assaults in Chicago in the last year. The last and worst case was that of Mrs. Bessie Hollister.

This is the record of the wave of reckless disregard for law that shows how unsafe it is for a woman to go upon Chicago's street unescorted, as shown by the books in the Coroner's office The police records at the City Hall show that hundreds of other women have been attacked, beaten and treated in as brutal a manner as in the cases that resulted fatally. Chance, not mercy on the part of their assailants, saved their lives.

The boldness of the criminals, most of whom have not been arrested, is shown by the fact that the most brutal and revolting of the entire list took place in the streets, in the early hours of the evening In few, if any, of the cases, did the murderers resort to stealth to carry out their designs.

CHARGES

Preferred Against Harry Hart

CHARGING HIM WITH RUNNING A GAMBLING RESORT ON EAST WAYNE STREET.—POLICE COURT.

Hattie Atkinson this morning signed an affidavit against Harry Hart, charging him with running a gambling resort on east Wane street. In the affidavit she alleges that Evie Atkinson and Edwin Lutz were the ones playing and that Atkinson lost some $12 on the night of January 15th. The accused has not yet appeared in court.

Not Yet Assigned.

The cases of Frank Shaffer and Neff Anderson, charged with conducting a gambling place at the Cambridge Hotel, have not yet appeared.

Left It With the Mayor.

Frank Briggs, charged with vagrancy, was arraigned before the Mayor this morning and when asked how he would plead, he said he would leave it all to Mayor Robb. The Mayor sent him to the Toledo works for thirty days and fined him $25 and costs.

FILED CROSS PETITION.

An answer and cross petition was filed this afternoon in the case of A. E. Burk, plaintiff, vs. G. E. Blume and Robert Cusac.

Cures baby's croup, Willie's daily cuts and bruises, mama's sore throat, grandma's lameness—Dr. Thomas' Eclectric Oil—the great household remedy.

EIGHTEEN DEAD, FIFTY INJURED.

Panic Follows Discovery of Fire in a Negro Church--Mad Rush for Life Ensues

Hundreds Struggled in the Narrow Stairs, When the Wooden Balustrade Gave Way, Precipitating Many to the First Floor—Fire Only Trifling and Soon Extinguished.

Philadelphia, Jan. 22.—In a panic following a cry of fire in St. Paul's colored Baptist church, Sunday night, eighteen persons were killed and more than fifty were injured. The services were being held on the second floor of the building. A defective flue set fire to the chimney, causing smoke to issue through the crevices in the floor near the pulpit. The room was well filled at the time and the cry of "fire," coupled with the sight of the smoke, threw the congregation into a panic. A rush was made for the stairs despite the efforts of Rev. F. W. Johnson, the pastor, to allay the fears of the frenzied people. All wanted to get out at once, and men, women and children alike were knocked down and trampled upon by those pushing from behind. The stairway to the first floor had one sharp turn in it, and the frightened people became so tightly wedged in the bend of the stairs that the frail wooden balustrade gave way, precipitating many to the first floor. The crash and the screams and shrieks of women and children added to the frenzy of those above. They did not stop in their onward rush to get out. Notwithstanding the wide open doors on the first floor leading to the street, the crush was so great that 18 persons had the life stamped out of them before the panic was ended.

A general alarm was sent in for ambulances, firemen and policemen. In the meantime the greatest confusion reigned. Men and women ran about the streets calling for missed loved ones. A great crowd gathered and the work of rescue was promptly started. Dead and injured were quickly taken to hospitals and nearby houses. The fire was only trifling, the flames being extinguished before the firemen arrived.

Following the collection there was to have been a baptism of a man and wife. Some of the colored people, owing to the lateness of the evening, had left the church, and others were about to go. As the pastor was arranging the pulpit preparatory to beginning the baptismal service, a woman in one of the front rows gave a loud shriek of "fire." Instantly all about her were on their feet looking for the blaze. There were no flames in sight, but those near the pulpit smelled smoke and started down the aisle toward the pulpit. Then followed a half-dozen cries of "fire" and the whole congregation became panic-stricken. The pastor by this time realized the seriousness of the situation and in a loud voice, which only added to the confusion, called to the terror-stricken people to be seated. No one listened, and despite his frantic appeal a rush started that meant death to many that were in it.

The horrible shrieks sent up by the prostrate persons added to the confusion, and by this time even the cooler ones in the rear of the fighting mass of men, women and children became terror-stricken. Strong men, in fear that the building was falling, leaped over the heads of women and children and fought only for their own safety. The terrific crush in the bend of the stairs became so great that the balustrade, which was only a frail wooden affair, gave way. There was a terrible crash as half a hundred persons were precipitated to the floor, a distance of 10 or 12 feet. This heightened the intensity of the panic, and the rush became an awful jam.

E. W. Johnson, pastor of the church, said: "The church was not crowded, it was not even well filled. The collection was being taken up when a woman sitting in a front pew cried 'fire' and started to run down the aisle. I smelled smoke, but felt sure there was no danger. My congregation, however, became panic-stricken, and no human being could stop the rush for the doors."

BLIZZARD

Has Reached Chicago and the City is Almost Cut Off from the Outside World by a Sleet Storm Which Has Prostrated Wires.

CHICAGO, ILL., JAN. 22.—SPECIAL—THE BLIZZARD FOLLOWING THE WARM WAVE STRUCK THIS CITY THIS MORNING AND CHICAGO IS ALMOST CUT OFF ENTIRELY FROM THE OUTSIDE WORLD BY A SLEET STORM WHICH HAS PROSTRATED THE WIRES IN EVERY DIRECTION.

CLOUDBURST

This Morning Floods Huntsville, Alabama, But No Loss of Life Reported.

HUNTSVILLE, ALA., JAN. 22.—SPECIAL—PARTS OF THIS CITY WERE FLOODED THIS MORNING BY A CLOUDBURST AND GREAT DAMAGE DONE. NO LOSS OF LIFE IS REPORTED.

LEADERS SHOT

Russian Officials Crushing the Revolt in Baltic Provinces.

St. Petersburg, Jan. 22.—Dispatches from Libau and Mittau show that Governor General Sollugub continues to act with merciless severity against revolutionists in Courland caught with arms in hand or convicted of participation in incendiarism or murder. Twenty-two more persons have been tried by drumhead courtmartial and shot near Libau The troops are now advancing on Frauenberg, where the fleeing revolutionists have concentrated. Two leaders of an uprising among schoolteachers have been executed near Mitau.

THE OLD MISSION NAVAL ORANGES ARE NOW ON THE MARKET. FOR SALE AT ALL THE LEADING RETAIL DEALERS.

St. John Branch 82 will hold their regular meeting and smoker tomorrow with Rev. Rupert. Will install new officers Ordering committee will report. All Brothers will be present.

JOB PRINTING AT THE DAILY NEWS OFFICE, NEAT WORK AND REASONABLE PRICES. LETTER HEADS, ENVELOPES, STATEMENTS, BILL HEADS, SALE BILLS, BUSINESS CARDS, SHIPPING TAGS, RECEIPTS, BLANK NOTES, LEASES, ETC., ETC. ALL WORK DONE PROMPTLY BOTH PHONES.

CHARGE

Of Stealing a Watch From H. C. Thew

AGAINST WILBERT MILLER—WAS BOUND OVER TO THE GRAND JURY AND RELEASED ON HIS RECOGNIZANCE.

Wilbert Miller, who was arrested last December, charged with stealing a watch belonging to H. C. Thew, the case having been continued from time to time owing to various reasons, was arraigned before Mayor Robb this morning, waived examination, and was bound over to the common pleas court and released on his own recognizance Thew claims the watch was stolen some two years ago and Miller claims he bought it one year ago.

This Want Ad appeared in the News.

LOST

One Day

LOST—Last night, on N. McDonald or Main St., a gold watch with fob, initial "A. R." Leave at News office; reward.

Next Day

FOUND

Thousands of lost articles have been recovered during the past 20 years by means of the News want column.

If an honest person finds a lost article, the News is pretty sure to find it for the owner.

It's worth the effort.

Nearly everybody in Lima reads the News want column, that's why.

NewspaperARCHIVE® NewspaperARCHIVE®

PREDICTS WAR AGAINST GREED

Jacob Riis Foretells a Battle for People's Rights—Roosevelt to Lead Them to Victory.

Declares the President Will Accept Renomination Should Work Be Unfinished at the End of His Term.

War—not the kind that means a duel between contending armies and naval fleets—but war between special privileged interests on one side, and the people on the other, is predicted by Jacob Riis, close friend of the president.

This war, Riis says, may last three, five and even ten years before the people are victorious. It will wipe out partisanship in parties—the first indications of which, says Riis, will be seen at the congressional elections to be held in 1907.

"We have had three great struggles in this country," said Mr. Riis. "The first was led by Washington. It was against the king power of England for the freedom of the colonies. The second was led by Lincoln. It was the fight against the slave power of the south. The third—oh! this is the greatest struggle of them all. It is the fight against the money power, the organized special privilege grabbers. And Roosevelt will lead the people to victory in this struggle."

Strong in Emphasis.

As he emphasized this last declaration Riis tipped forward in his chair and cracked his fists together as though he were dealing a body blow to the army of the opposition.

Nervously running his hand through his thin, gray hair he continued: "Roosevelt is fighting the greatest tyrant of them all. Slavery affected only the South, but the money power means the enslavement of all human beings and all homes. The product of human hands is controlled by this power and this means slavery of the entire human race.

"This battle must necessarily come. It will find the special privilege interest on one side and the people on the other, but the people will be victorious in the end, as they always have been.

"God has been good to this republic of ours. He gave us Washington and Lincoln to lead other fights. He has given us a Roosevelt to lead this one. In times of crisis leaders spring up from the people and they find their place in the great struggle."

People Want To Be Right.

"This fight means so much to all the people that it may take even ten years before it will be settled. This is only the beginning. Roosevelt will have with him the people who can see conditions as they are. The people as a whole mean to do right and as fast as they can realize the monumental significance of this struggle they will join with the president.

"When it comes to a question of righteousness and unrighteousness you know where the president stands."

This was said apropos of the suggestion that party lines would be wiped out in this fight.

"Outwardly party lines will be maintained, but it would not surprise me to see partisanship disregarded entirely," replied Riis. This is not a political fight. It is a struggle between the people and the money power.

"The only difference between a despotism and a republic, such as ours, is that in despotism a few control the privileges while in the republic they are in the hands of the many."

Riis, when deeply interested, stretched his body across the table as he explained, in low tones: "The peculiar thing to me is that the money power doesn't see it is waging a losing fight."

Then he straightened up, and his eyes flashed. "They will see it, though, when the congressional and senatorial campaigns begin next fall. Representatives who misrepresent their constituents, and represent special privileges, will hear from their constituency.

"The people are with Roosevelt, and each succeeding campaign will only entrench him the stronger in his position by electing the kind of men who represent the people."

Hits at President's Enemies.

This statement was made in reference to the campaign of the railroad corporations now being made against the president on the railway rate bill:

"I don't say that all people who differ from Roosevelt are crooks," he added, in a thoughtful manner. "People who honestly differ from the president will agree with him in the end, but all the crooks differ with Roosevelt all the time.

"Just now these crooks are trying to discredit the president. But they will find they are making a losing fight. Why, you have seen it here in your own state. Corporations have elected and controlled your legislature for their own selfish ends. It is so in other parts of the country. The people are learning these things, and they are rising in their might to overthrow them as they did in Ohio."

"But suppose the fight isn't finished when Roosevelt's time expires in 1908?" he was asked.

"If duty demanded Roosevelt to continue this fight he would do it. I know he does not want to become a candidate for another term, but at the bottom of his heart he believes in the people, and will fight for them.

"The railroads, in their fight against the president, are doing more to enlighten the people to their duties than the president could. These corporations are moved by selfish reasons. They want to protect their bad grants and bad privileges."

This movement of Roosevelt's to better the political and governmental conditions is regarded by Riis as greater than all other movements, his own work for the upbuilding of social conditions not excepted.

"My work is only a part of the general movement towards a better condition. It is the spirit of the times. I only wrote about the seamy side of life that I had seen as a reporter for 25 years in New York. Roosevelt and his kind came in and did the work.

"I only want better home conditions, better schools, better things for the people of the slums, so that they may grow up and think for themselves."

It's folly to suffer from that horrible plague of the night, itching piles. Doan's Ointment cures, quickly and permanently. At any drug store, 50 cents.

TOWN ALMOST WIPED OUT

Minot, N. D., Jan. 22.—Lansford, a town 26 miles northwest of here, was almost wiped out by fire. The estimated loss is $54,000. The entire business district is in ashes and only heroic efforts on the part of the volunteer fire department saved the residence district from destruction. The fire started in the office of the Lansford Times and spread rapidly. In all 10 buildings were burned.

ATROCITIES

On the Jews of Russia Denounced at a Mass Meeting.

Washington, Jan. 22.—A mass meeting of citizens of Washington was held in Belasco's theater to express sentiments on the atrocities on the Jews of Russia. The theater was crowded. Senators Patterson (Colo.), Latime (S. C.), Overman (N. C.) and Clark (Ark.), and Representatives Sulzer and Bennett (N. Y.), Rainey (Ill.), Taylor (Ala.) and Trimble (Ky.) and Associate Justice Stafford of the supreme court of the District of Columbia occupied seats on the platform. Mr. Sulzer presided. Representative Charles A. Towne of New York presented a resolution which was unanimously adopted. This indorsed speeches made at the meeting and denounced "these terrible atrocities as great crimes against a common humanity that must be stopped, and stopped at once, and for all time to come, by the Russian government."

Itch! Itch! Itch!—Scratch! Scratch! Scratch! The more you scratch the worse the itch. Try Doan's Ointment. It cures piles, eczema, any skin itching. All druggists sell it.

CUT TO THE QUICK.

McFeely Brick company's plant, Latrobe, Pa., was destroyed by fire.

Major General Leonard Wood will succeed Major General Corbin in command of the military division of the Philippines.

Fire destroyed the Sheep Dip plant at Richmond, Va., owned by the Ludlow-McKell company of Scotland. Loss about $60,000.

Ensign Wade, United States navy, was acquitted of all charges in connection with the Bennington disaster and restored to duty.

Lindsay Cooper, an aeronaut of Clarinda, O., traveling with a carnival show, fell from his balloon at Wolfe City, Tex., a distance of 2,000 feet, and was instantly killed.

At Ottawa, Ill., Mrs. J. K. Quaife and her 14-year-old daughter lost their lives by being thrown into the Illinois river by a runaway horse plunging over an embankment.

One burglar was killed and another fatally wounded at Desplaines, a suburb of Chicago, in a battle between detectives of the Chicago & Northwestern railroad and five men detected in an attempt to steal from a repair shop of the company.

LIKENED

To the Half-Naked Zulus

WERE THE CHICAGO SOCIETY WOMEN WHO GAVE A CHARITABLE ENTERTAINMENT—A PASTOR'S COMMENT.

Chicago, Ill., Jan. 22.—In a bitter denunciation called forth by the scenes he witnessed at the recent "Cribside kirmess" given by the leading society women of Chicago at Orchestra Hall, Dr. Sydney Strong, pastor of the Second Congregational Church, of Oak Park, said he saw no more vulgarity or immodesty among the savages of South Africa than he witnessed on the one evening he attended the kirmess.

"There were several things about this exhibition that moved me," said Dr. Strong. "I observed it was carried on by a couple of hundred people who, by all the rules of the world, are the 'leaders.' The women who took part are the product of our best institutions—Byrn Mawr, Vassar and the like—and their relatives are powers in the commercial world.

"They gave an exhibition of themselves open to the public, and for $1 up any one could go in and witness the performance. The feature that at first aroused me was the irony of the spectacle of a company of women banding themselves together in a 'cribside' society—women who come from the class that keeps as far from the cribside as possible—women whose class, which is called 'society,' is by sins of omission doing a thousand fold more for the injury of the innocents than they will be able to atone for by charity to the homeless.

"I saw a young woman attending the frappe table attired in such a way that a similar attire in a saloon in South State street would provoke a raid by the police.

"I am not judging the hearts. To me it is pitable. I think of them as I would of the poor heathen Zulus in their paint and powder and paste—ungraceful and sadly hideous—living on husks fit only for swine.

"The half naked, painted, sensualized Chicago woman is full sister to the benighted woman of South Africa—they are one in that to both a life of the senses is all."

Statehood Scrap.

Washington, Jan. 22. — Interest in congress largely centers in the statehood bill. When the bill comes in Wednesday, according to the present program, the very first action will be a test of strength between the so-called "insurgents" and the "stalwarts." This test will be the vote on the rule which will accompany the bill for the purpose of preventing any amendments being made to it. The insurgents want this rule defeated, and predict that they have votes enough, combined with the 137 Democrats in the house, to do it. The stalwarts make just as strong assertions to the contraty. If the rule is defeated, it is the plan of the opponents of the measure to leave out altogether the provision for statehood for Arizona and New Mexico, or to provide that the question of statehood for these two territories shall be left, with a referendum provision, to be settled by vote of the citizens thereof.

Panic Follows Explosion.

Chicago, Jan. 22. — A panic among the guests of the Windermere hotel followed the explosion of a steam boiler in the basement, which resulted in the death of John Rapkoch, engineer, and the serious injury of Mrs. Sceta May, a guest. The explosion partially wrecked the hotel building and damaged adjacent residences and apartment buildings. The guests of the hotel were left in darkness by the destruction of the lighting plant and many were obliged to await the arrival of firemen, who battered down the doors of their apartments and released them. Fire followed the crash, but was soon under control. The damage was estimated at $15,000.

Anniversary of Red Sunday.

St. Petersburg, Jan. 22.—There is almost an entire lack of prognostications of disorder today, the anniversary of the historic march of Father Gapon and his followers to the winter palace, which has now become the most prominent date in the chronology of the Russian revolutionists. There is general confidence that the day will pass without serious occurrences in St. Petersburg and in Moscow, though there may be collisions in the provincial towns. The labor and revolutionary organizations generally proclaimed against hostilities and even against organized demonstrations.

Victim of Highwaymen.

Bristol, Tenn., Jan. 22. — With his head split open and particles of brains oozing from the gash, William Geisler, a fireman on the Virginia & Southwestern railroad, was found rambling about unconscious in the woods three miles north of this city. Geisler had ridden five miles in the country to a dance and was returning at an early hour when he was confronted in the road by several men. Then came a blank and he knew nothing more till the doctor removed the fractured bone. The gash seems to have been made with a dull ax or a heavy club.

$100 REWARD, $100.

The readers of this paper will be pleased to learn that there is at least one dreaded disase that science has been able to cure in all its stages, and that is Catarrh. Hall's Catarrh Cure is the only positive cure now known to the medical fraternity. Catarrh being a constitutional disease, requires a constitutional treatment. Hall's Catarrh Cure is taken internally, acting directly upon the blood and mucous surfaces of the system, thereby destroying the foundations of the disase, and giving the patient strength by building up the constitution and assisting nature in doing its work. The proprietors have so much faith in its curative powers that they offer One Hundred Dollars for any case that it fails to cure. Send for list of testimonials.

Address F. J. CHENEY & CO., Toledo, O.

Sold by all Druggists, 75c.

Take Hall's Family Pills for constipation.

HANDSOME NEW HOME.

R. T. Gregg, the dry goods merchant, is erecting a beautiful home on west North street. The residence will be ready for occupancy in the early spring.

JOB PRINTING AT THE DAILY NEWS OFFICE. NEAT WORK AND REASONABLE PRICES. LETTER HEADS, ENVELOPES, STATEMENTS, BILL HEADS, SALE BILLS, BUSINESS CARDS, SHIPPING TAGS, RECEIPTS, BLANK NOTES, LEASES, ETC., ETC. ALL WORK DONE PROMPTLY BOTH PHONES.

JOB PRINTING

AT THE

DAILY NEWS OFFICE.

NEAT WORK AND REASONABLE PRICES

Letter Heads
Note Heads
Envelopes
Statements
Bill Heads
Sale Bills
Business Cards
Shipping Tags
Receipts
Blank Notes
Leases, Etc., Etc.

All Work Done Promptly. Both Phones.

W. B. CORSETS

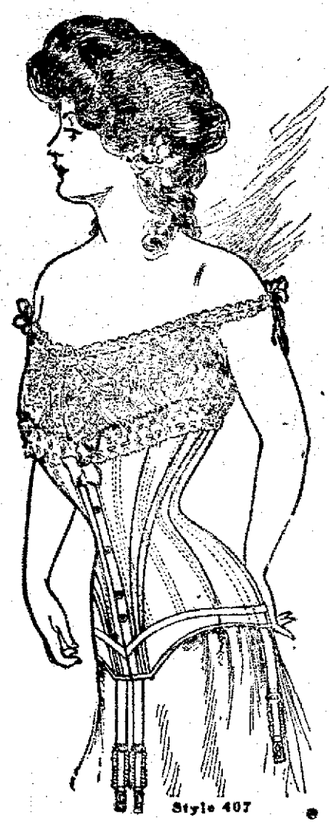

That torturing pressure on the chest and abdomen is absent from W. B. Erect Form and W. B.

NUFORM CORSETS

They fit without strain. Made in many graceful shapes and prices to fit all persons as well as all purses. W. B. Nuform Corsets answer fashion's command that figures be natural—busts higher and waists rounded into greater slenderness.

On sale at all dealers.

Nuform 404	Average Model	of Batiste or Coutil	$1.00
Erect Form 720	Average Model	of Batiste or Coutil	1.00
Erect Form 952	Slender Model	of Jean	1.00
Nuform 407	Medium Model	of Batiste or Coutil	1.50
Erect Form 929	Stout Model	of Batiste or Coutil	1.50
Erect Form 958	Average Model	of Coutil	2.00
Nuform 415	Average Model	of Batiste	3.00
Erect Form 208	Stout Model	of Coutil or Batiste	3.00

WEINGARTEN BROS., Makers, 377-379 Broadway, New York

ROYAL BAKING POWDER

Makes the lightest most delicious and tasty hot biscuit

ROYAL Baking Powder is indispensable to the preparation of the finest cake, hot-breads, rolls and muffins.

No other baking powder equals it in strength, purity and wholesomeness.

ROYAL HAS NO SUBSTITUTE

ROYAL BAKING POWDER CO., NEW YORK

GRIP CURED

MR. W. A. RUTH

His doctor unable to aid him, Mr. W. A. Ruth, of Bridgeville, Del., after he had given up hope began to use Duffy's Pure Malt Whiskey. It cured him in one week. *In writing he says:*

Last winter I contracted a severe case of Grip, and my doctor did not aid me. I was in despair. My druggist told me there was nothing like Duffy's Pure Malt Whiskey to drive the Grip out of one's system, and it was just one week after I began to use your medicine before I fully recovered from this terrible plague. I heartily recommend Duffy's Pure Malt Whiskey to every one who is suffering from Grip or colds. W. A. RUTH, Bridgeville, Del.

Duffy's Pure Malt Whiskey

Cures Coughs, Colds, Consumption, Grip, Bronchitis and Pneumonia. It is used in over two thousand leading hospitals as the most valuable tonic stimulant known to medicine. It stimulates and enriches the blood, aids digestion, builds up the nerve tissue, tones up the heart and fortifies the system against disease germs. Duffy's Pure Malt Whiskey prolongs life, keeps the old young and the young strong. It contains no fusel oil and is the only whiskey recognized by the Government as a medicine. This is a guarantee.

CAUTION.—There is but one Duffy's Pure Malt Whiskey. Sold by druggists and grocers—$1.00 a bottle—in sealed bottles only, never in bulk. Insist on having the genuine, and see that the strap over the cork is unbroken. Refuse all cheap substitutes, as they are put up only for profit and are positively injurious to the health. Look for the trade-mark, the "Old Chemist," on the label. Medical booklet and doctors' advice free. Duffy Malt Whiskey Co., Rochester, New York.

ABSOLUTELY PURE & UNADULTERATED TRADE MARK

NewspaperARCHIVE®

ANOTHER

Excellent Program Rendered by the

MERCHANTS' BAND AT THE FAUROT OPERA HOUSE LAST EVENING

AND ENJOYED BY A VERY APPRECIATIVE AUDIENCE — THERE WAS STANDING ROOM ONLY.

ONE OF THE BEST BANDS IN NORTHWESTERN OHIO—WILL COST FROM TWO TO THREE THOUSAND DOLLARS TO MAINTAIN SUCH AN INSTITUTION.

Honorary Membership to the Organization Has Been Placed at Five Dollars And An Endeavor Will Be Made to Raise a Fund By Sale of Same.

The new merchants' band, under the able leadership of O. R. Farrar, is certainly one of the best to be found anywhere in northwestern Ohio. Anyway, it is the intention to make it the best musical organization in the state, an institution that every citizen will feel proud of, an institution that will advertise Lima everywhere. To maintain such an organization in our midst will cost between two and three thousand dollars a year and in order to raise money with which to defray expenses a committee of missionaries will pass among you Lima gentlemen and ladies and accept $5 which will entitle you to an honorary membership for one year. In addition to this each person purchasing an honorary membership, will be given two reserved seats for the concert to be given at the Opera House two weeks hence.

During the presentation of the following excellent program Hon. W. B. Richie was called upon to make a few remarks:

Doxology—Audience please stand and sing:
Praise God from whom all blessings flow,
Praise Him all creatures here below,
Praise Him above Ye heavenly Hosts,
Praise Father, Son and Holy Ghost.
March—"Trumbull Club ....Farrar
Grand Selection—"Prince of Pilsen" ....Luders
Clarinet Solo, Third Air Varie.. ....Thornton
Mr. Edward Phillip, Soloist.
Waltz—"Loveland" .. ..Holzmann
Hungarian Fantasie .. ...Tobani

Part Second.

Festival Overture—"Templewhie" .... Keler-Bala
(by request)
Characteristic (a)—"Goblins' Frolic" ....O'Neil
(b)—"The Mouse and the Clock" ....Whitney
Selection—"The Tenderfoot" Heartz
"We Won't Go Home 'Till Morning" ....Dalbey
(as it might have been)
1. Introduction.
2. Theme.
3. As a Spanish Waltz.
4. Gavotte.
5. Polka.
6. Religioso.
7. Galop.
8. Dirge.
9. Moderato Giocoso.
(as it is often heard about 4 a. m.)
"America"—Band and audience:
My country, 'tis of Thee
Sweet land of liberty
Of Thee I sing.
Land where my fathers died,
Land of the pilgrims pride
From every mountain side
Let freedom ring.

Fire at Baltimore.

Baltimore, Jan. 22.—Fire occurred in the plant of the Baltimore chromo works. One-half of the extensive plant, covering about a city block, was totally destroyed. The loss will be very heavy, as much stock ready for shipment was destroyed.

Captain Lundy Shot.

Owensboro, Ky., Jan. 22.—Captain C. Lundy of the United States army, while packing his trunk, accidentally discharged his revolver and received a dangerous wound in the breast.

Exports to the Netherlands.

Washington, Jan. 22.—According to a statement by the bureau of statistics of the department of commerce and labor, exports from the United States to the Netherlands in the fiscal year 1905 amounted to $73,000,000 and our imports from the Netherlands $22,000,000. Our exports to Belgium in the same year were $38,500,000 and our imports from that country $26,000,000. The Netherlands and Belgium rank next to the United Kingdom, Germany and France in importance as markets for products of the United States.

Arrest In Schafer Case.

Bedford, Ind., Jan. 22. — Prosecutor Fletcher telegraphed to the chief of police of Denver to hold for identification William Barnes, alias Jackson, who was arrested, charged with being an accessory to the murder of Sarah C. Schafer. This being the second anniversary of the murder of Miss Schafer, considerable interest is being manifested by citizens in following this latest clew, but the majority are pessimistic. Mayor Smith expressed his belief that little will come of the arrest.

Socialist Demonstrations.

Berlin, Jan. 22.—The Socialist meetings Sunday passed off with complete quiet. The halls, which were filled to overflowing, were closed by the police before the speaking commenced. Strong resolutions of sympathy with the Russian revolutionists were passed and protests against the present tripartite suffrage system in Prussia were adopted.

Bank Safe Wrecked.

Oklahoma City, Jan. 22. — Robbers wrecked the safe of the bank of Dale, 40 miles east of Oklahoma City, and escaped with $4,000.

WEAK KIDNEYS MAKE WEAK BODIES.

Kidney Diseases Cause Half the Common Aches and Ills of Lima People.

As one weak link weakens a chain, so weak kidneys weaken the whole body and hasten the final breaking-down.

Overwork, strains, colds and other causes injure the kidneys, and when their activity is lessened the whole body suffers from the excess of uric poison circulated in the blood.

Aches and pains and languor and urinary ills come, and there is an ever-increasing tendency towards diabetes and fatal Bright's disease. There is no real help for the sufferer except kidney help.

Doan's Kidney Pills act directly on the kidneys and cure every kidney ill. Lima cures are the proof.

L. Van Pelt, 121 south Union street, Lima, O., says: "Time has only served to increase my appreciation of the value of Doan's Kidney medicine. In a statement made in 1896 I told how this remedy procured at Melville's drug store freed me from attacks of backache, which extended clear up to my shoulder blades, and lameness through the loins. In order that residents of Lima might know that I was sincere I confirmed my testimony in 1898, and I am glad to still further strengthen the statement with evidence which lapse of time can only furnish."

For sale by all dealers. Price 50 cents. Foster-Milburn Co., Buffalo, New York, sole agents for the United States.

Remember the name—Doan's—and take no other.

Delegates Scent Trouble.

Algeciras, Spain, Jan. 22. — At the beginning of the Moroccan conference here, the delegates so uniformly expressed themselves as in favor of conservative action that much was hoped for the outcome of the negotiations. However, extreme caution and lack of confidence have begun to destroy this favorable atmosphere, and a feeling of unrest is said to exist among the delegates of the less interested powers, who believe that trouble is in sight. The first point at issue is that of contraband arms, after which will be considered the reform of the finances of Morocco, so that the question of the organization of the Moroccan police, which involves the vital issue between France and Germany, has been postponed for some time.

GIRLS BROTHER TO THE RESCUE

New York, Jan. 21.—Felix Betelli, 25, of Brooklyn, was stabbed to death in the home of Lena Campano, in that borough, after he had tried to kill both the young woman and her 17-year-old brother Nicholas. Failing in his attempt to force his attentions on the woman, Betelli atacked her and tried to stifle her cries by drawing his pistol. She dared him to fire, and he promptly sent two shots into her right arm and hand. The reports aroused the girl's brother, who, springing from his bed, attacked Betelli. Seizing a hunter's knife he plunged the blade into Betelli's left side, inflicting an injury which caused death.

Smoke the Effie Powers 5c Cigar. None better.

D-Zerta Quick Pudding

Is just what every cook and housekeeper has been waiting for.

It is better, surer and easier to make than any other dessert you can place on the table. Everything in the package.

Add one quart milk, bring to a boil, cool and serve with cream and sugar, fresh or canned fruit. It will please you.

Five delicious flavors—Vanilla, Lemon, Chocolate, Strawberry, Orange.

10 Cents at All Grocers.

Order a package of each flavor to-day.

Below Zero.

St. Paul, Minn., Jan. 22.—The mercury dropped over 30 degrees in 12 hours in St. Paul, standing at 10 above zero. Nearly every station in the northwest reported sub-zero weather, ranging from 28 below at Quappelle, in the Canadian northwest, to 2 below at Pierre, S. D. Devil's Lake, N. D., reported 20; Bismarck, N. D., 12, and Havre, Mont., 8 below respectively.

Mrs. Gillespie Dead.

Rising Sun, Ind., Jan. 22.—Mrs. Margaret Gillespie, mother of James Gillespie, who is now serving a life sentence in the penitentiary at Michigan City for the murder of his sister Elizabeth, is dead of pneumonia at her home in this city. Mrs. Gillespie has been failing since the murder of her daughter, and more rapidly since the trial and conviction of her son James.

Crossing Tragedy.

Selinsgrove, Pa., Jan. 22. —Murray Helder of this place and Mary Crumwell of Sunbury were instantly killed by a freight train while attempting to cross the Pennsylvania railroad bridge here.

"Neglected colds make fat graveyards." Dr. Wood's Norway Pine Syrup helps men and women to a happy, vigorous old age.

Morocco's Resources.

Algeciras, Spain, Jan. 22. — The American delegates to the Moroccan conference, as the results of talks with others of the envoys, have been impressed with the undeveloped wealth of Morocco and the opportunities it affords for American enterprises. Wonderful stories are told of coal deposits within an hour's ride of Tangier, of untouched forests of cork trees near at hand and of gold fields in the Atlas mountains. The Moors continue to work on a small scale the copper veins opened by the Romans, but mining engineers, who have scarcely dared to turn a stone for fear of the natives, aver that not only copper but tin and iron mines exist which are equal to the best mines of Spain. "Why should not the United States share in the development of these resources, which are greater than those of Manchuria or the Philippines?" remarked one of the plenipotentiaries.

Six Men Drown.

Victoria, B. C., Jan. 22.—The steamer Queen City arrived here with Captain Davidson and 16 other survivors of the wrecked ship King David, which drifted on Bajou reef Dec. 13, where the survivors left her a total wreck after spending five weeks in an abandoned fishing camp with big fires burning nightly to signal any vessel that came near. Six men who left for Cape Beale in an open boat are believed to have been drowned.

Crops In Europe.

Washington, Jan. 22.—The foreign crop report of the department of agriculture for December shows that over large areas of Europe the prevailing characteristics were excessive humidity and unseasonably warm weather. Crops timely sown have germinated finely and entered on the winter in strong, healthy condition. Late sowings of crops in Europe, however, were unusually extensive, and some anxiety is felt concerning them.

EPISCOPAL BISHOPS MEET

Indianapolis, Ind., Jan. 22.—A meeting of the bishops of the Fifth district of the Protestant Episcopal church, comprising the states of Ohio, Indiana, Illinois, Michigan and Wisconsin, will be held in this city this week. The general topic for discussion at this conference of bishops will be, "What the Episcopal Church Stands For." These will be closed sessions. Among the bishops who will be present are: Vincent, of the diocese of Ohio; Leonard, of southern Ohio, and Dean Williams, Cleveland, elected to Michigan.

ROBBERS TUNNEL THROUGH THE ROCK

Topeka, Kan., Jan. 22. — A bold attempt to rob the Merchants' National bank of Topeka was discovered. The robbers had commenced work in the basement and tunneled through 11 feet of solid rock to the floor of the vault, effecting an entrance. They had attempted to wreck the safe some time Saturday night, but their efforts had failed.

LEWIS MURDER MYSTERY

West Farmington, O., Jan. 22.—The mystery surrounding the death of Rowland K. Lewis, the wealthy stockman and farmer who was found dead with his clothing on fire in his house near here, still remains unsolved. The authorities have made but one arrest, that of W. S. Artman, who was the only man in the house beside the murderer at the time of the crime. Artman was taken to the room where the body of Lewis reposes and was carefully watched during the ordeal of his examination here. He was not able to throw any light upon the affair.

FLOODS IN WISCONSIN

Darlington, Wis., Jan. 22.—The unseasonably warm weather conditions have caused floods in small streams near here. One life has been lost and five others had narrow escapes. Fifty farmers and their families have sought refuge in this town until the flood subsides. A boy named Beer, aged 13, living on a farm near this city, was drowned by the rising water.

HANGED HERSELF

Dayton, O., Jan. 22.—Mrs. Maggie Schley, an inmate of the Dayton insane asylum, committed suicide at that institution by hanging. The tragedy was committed during the momentary absence of the attendant. Mrs. Schley was 46, and was committed from Sidney about a month ago.

TO VOTE ON MATTER OF STRIKE

Cleveland, O., Jan. 22.—"Within 30 days members of the International Association of Bridge and Structural Iron Workers will vote on the matter of declaring a strike against the fabricated material of the American Bridge company," was the statement made by President F. M. Ryan of the international union. The international executive board has been in session in Cleveland for the past week, and one of the most important subjects considered was the matter of declaring a strike against the material of the American Bridge company. In case the referendum vote carries it will result in many big building projects being tied up in many parts of the country, further complicating the general strike situation, which at present is confined to the American Bridge contracts and subcontracts.

HUMPHREYS' WITCH HAZEL OIL : : : : : :

FOR PILES,
ONE APPLICATION BRINGS RELIEF.
SAMPLE MAILED FREE.

At Druggists, 25 cents, or mailed.
Humphreys' Medicine Co., Cor. William and John Streets, New York.

NERVOUS DEBILITY,
Vital Weakness and Prostration from overwork and other causes. Humphreys' Homeopathic Specific No. 28, in use over 40 years, the only successful remedy. $1 per vial, or special package for serious cases, $5.
Sold by Druggists, or sent prepaid on receipt of price.
Humphreys' Med. Co., William & John Sts., N. Y.

FEELING LIVER-ISH This Morning?
TAKE
THEDFORD'S Black-Draught
Stops Indigestion and Constipation
25¢
AT ALL DRUGGISTS
A Gentle Laxative And Appetizer

Locked In The Safe

Terrible Plight of a Locksmith In Strong Chamber.

An Obstinate Door Which Refused to Budge at Last Closed and Imprisoned Him—He Came Near Suffocating.

The horror of death in a locked safe while frantic friends attempted his rescue stared Alfred Durant in the face at Catton Hall, Burton-on-Trent, England, recently.

Henry Anson, owner of Catton Hall, had friends, including Lord Zouche, to

HE BEGAN TO KICK AND TRIED TO FORCE OPEN THE DOOR.

dinner, and when a servant came to put the valuable silver away in the strong chamber he found that the lock failed to act, and it was impossible to close the safe door.

A locksmith named Frank Durant of Walton-on-Trent, accompanied by his son Alfred, spent the greater part of the morning in filing away a portion of the bolts in order to insure the closing of the safe; but, try as they would, they could not get it closed.

The son, aged about thirty, went inside the safe to ascertain the working of the bolts and asked his father to attempt to close the door.

The father did so, and the door, which had previously refused to shut, now closed with the man inside. It was a few moments before either father or son realized the position.

The door refused to open. The imprisoned man on grasping the position at once began to kick and endeavor to force open the door, and the father seconded his efforts from the outside.

Five, ten, fifteen minutes passed. The air inside the chamber was becoming exhausted, and the son, with death looking him in the face, paced his iron cage in despair.

The father's cries in the meantime had brought Mr. Anson and the full retinue of female servants to the spot, and the scene was one of the greatest excitement.

When attempts to force the door proved futile chisels were soon put in play by the father, but there was no opening to secure a lodgment in which to fix a chisel.

Fortunately the son saw a faint chink of light, and, placing his mouth to this, he literally sucked in life and thus gained a little relief. While he stuck to the inside with his mouth glued to the slight opening the efforts of those outside were redoubled.

After half an hour's further struggling the bolts at last gave way, and the son fell into the arms of his father. His condition was pitiable in the extreme. Restoratives, however, were applied, and he soon recovered.

In an interview Alfred Durant said that he soon realized when in the strong iron vault that he was face to face with death. He experienced a choking sensation and was unable to gain breath but in short, sharp gasps, which ever became more difficult. He felt over the roof of the safe to ascertain if the ventilators were working all right, but found they were not.

"Talk about a man's lifetime passing before him in a few moments! Why, I lived several lives. When I saw the chink of light in one corner I recognized it as my salvation and placed my lips to the spot and endeavored to draw in breath.

"I had given up hope and had resigned myself to a horrible death when the door suddenly shot open."

True Patriots.

"It's really funny," murmured the home grown philosopher.

"What's funny?"

"The number of men who are willing to go to congress even though the holding of a seat means a financial sacrifice of considerable extent." — Louisville Courier-Journal.

Why Buy McClure's?

McClure's Magazine is bought and read in homes not because it is a magazine, but because it is the magazine. Why?

FIRST—THE PRICE. It costs but one dollar a year, or less than ten cents a number, for over thirteen hundred two-column pages of reading matter. This amounts in actual bulk to twenty or twenty-five books costing anywhere from a dollar to two dollars a volume.

SECOND—QUALITY. The reading matter is written by America's leading writers—the best short story writers, the best writers on timely articles, the best writers of important serials, such as Schurz's Reminiscences or Baker's Railroad articles.

THIRD—TIMELINESS. The reading matter in McClure's is not only good; it is not only entertaining, amusing, instructive and inspiring it is also about the subjects in which you and all Americans are most interested at the time. No subjects in the next twelve months are going to be so important as the question of railroad rates and rebates and the question of life insurance. Both of these questions will be discussed by authorities in an impartial, careful, interesting way.

FOURTH—ITS CHARACTER. McClures' Magazine is not edited for children, but at the same time, there is never a line in it that any young girl might not read. Its advertising pages are as clean as its editorial pages.

McClure's Magazine

in your home is intended to work only for good. Send $1.00 today for one year's subscription, or leave an order at your book-store. November and December free with new subscriptions for 1906.

C. H. & D. TO FLORIDA.

On and after January 8, 1906, we run through cars from
Detroit, Toledo, Lima, Dayton, Chicago, Indianapolis, Rushville, Connersville
and intermediate points to
Jacksonville and St. Augustine.
This is the direct line to
Asheville, Thomasville, Savannah, the Carolinas, Tampa, Miami, Cuba and Nassau.

Direct connections for
MOBILE, NEW ORLEANS,
HOT SPRINGS, BILOXI,
and all points in
TEXAS and LOUISIANA,
MEXICO and CALIFORNIA.

Round Trip Tickets—Good All Winter—Low Rates

Write to us or call upon any Agent C., H. & D. for full information. For Hotel Rates, Tourist Books, or information about climate, write to

W. B. GALLOWAY, A. G. P. A., R. H. WALLACE, G. P. A.
CINCINNATI, OHIO.

ED. PINAUD'S

EAU DE QUININE HAIR TONIC

"Without question, an indispensable adjunct to a lady's toilet table — exceedingly meritorious in preserving hair and causing it to retain its lustre."—*Lillian Russell.*

"Indispensable"—"Meritorious"—"Preserving the hair"—"Causing the hair to retain its lustre."

YES, and these truths have been proven and attested thousands of times.

Men of prominence and women of beauty—people of refinement—everywhere, insist on having the genuine

ED. PINAUD'S EAU DE QUININE HAIR TONIC.

FREE—Ed. Pinaud's Eau de Quinine Hair Tonic for three applications; enough exquisite perfume, Brise Embaumee Violette, for five times, and famous ELIXIR DENTRIFICE for five times. Send 10 cents to pay postage and packing. Write To-Day. ED. PINAUD'S AMERICAN OFFICES Ed. Pinaud Building NEW YORK CITY

A Constipation Headache

soon set right by

R&G ANTI-BILIOUS PILLS

TO BE RID OF CONSTIPATION

There is no remedy quite as good as R&G Pills not only to loosen the bowels but in the after effects. There is no binding up afterwards, as these Pills aid Nature in a natural way. Persons chronically constipated can become regular and be rid of the consequent discomforts formerly theirs by use of

R&G PILLS.

They also relieve Distress from Dyspepsia, Indigestion, and Too Hearty Eating. A perfect remedy for Dizziness, Nausea, Drowsiness, Bad Taste in the Mouth, Coated Tongue, Pain in the Side, TORPID LIVER.

Positively Cure all Diseases of the Stomach, Liver, Kidneys Sick Headache, Constipation and Nervousness
TWO SIZES, 10c. and 25c. a BOX.
FOR SALE BY THE RED CROSS PHARMACY.

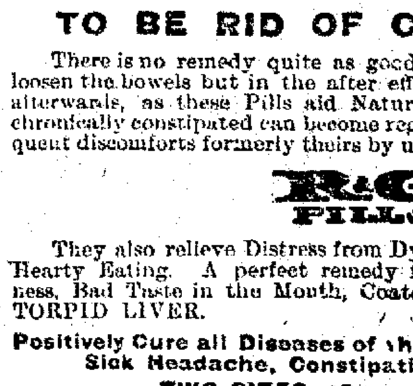

Gillette Safety Razor

NO HONING NO STROPPING

Triple silver-plated. Always sharp. Always ready. You simply lather and shave. Each set contains 12 double-edged blades. 24 keen cutting edges. Each blade is tempered so hard by our secret process it will give an average of 20 to 40 velvet shaves.

Ask your dealer to show it to you and explain its extraordinary merits or write us for free specially illustrated booklet.

GILLETTE SALES COMPANY
TIMES BUILDING, TIMES SQUARE, NEW YORK

Always Remember the Full Name
Laxative Bromo Quinine
Cures a Cold in One Day, Grip in 2 Days
E. W. Grove on every box. 25c

NEWSPAPERARCHIVE®

The Lima Daily News

A REPUBLICAN NEWSPAPER.

Entered in the postoffice in Lima as mail matter of the second class.

Published by the News Publishing Company, Lima, Ohio.
121—East High Street—121

417—Main Phones—417

Any neglect on the part of the carrier should be reported at once to the office.

Columns open to all. Articles must be brief. Long ones as a rule refused.

All communications must be signed by writer as an evidence of good faith.

Anonymous communications will not be published.

Entered in the postoffice in Lima as mail matter of the second class.

THE DAILY NEWS, eight pages—subscription price, carrier four weeks for 25c; by mail 10 cents per week.

NOTICE TO NEWS SUBSCRIBERS.

THE MANAGEMENT OF THE DAILY NEWS IS DESIROUS THAT ITS READERS RECEIVE THE VERY BEST SERVICE IT IS POSSIBLE TO GIVE. THE CARRIER BOYS, SOME OF THEM, HAVE BEEN CARELESS IN THE DELIVERY OF PAPERS AND IF THE SUBSCRIBERS WILL ONLY NOTIFY THIS OFFICE WHEN THE PAPER IS MISSED THE TROUBLE WILL BE SPEEDILY RECTIFIED.

Girl Shot.

Cleveland, O., Jan 22—Lillie Wenzel, 20, was shot and fatally wounded as she was leaving a dance hall in company with a young man named Edel. The police are looking for Homer Wieland in connection with the shooting. Four shots were fired, three of them entering the girl's body in what are feared to be vital parts. The shooting immediately followed the refusal of the girl to let a young man go home with her. Edel told the police that he did not know who did the shooting.

Brick Hurled Through Window.

Wilmington, O., Jan. 22.—While a meeting was in progress in the Methodist church in the village of Port William, a brick crashed through a window, striking Auber Williams, a young man, on the head, and also hit Willie Brown a glancing blow. Williams was seriously injured. Henry Gurnley, a farmer, was arrested on suspicion.

Bodies Recovered.

Salt Lake City, Jan. 22—The last of the six bodies buried by the snowslide at Alta has been recovered. Since communication with the mining camp has been restored it has been learned that the avalanche came about midnight Friday. It swept a half-mile before striking the boarding house and adjoining saloon in which the men were sleeping. Both buildings were wrecked, and the former was completely hidden from view.

Postoffice Robbed.

Circleville, O., Jan. 22.—The safe in the postoffice and store conducted by Clark Hunsicker at Woodlyn, this county, was blown open and about $100 was taken.

Two Found Guilty.

Goshen, Ind., Jan. 22.—The jury in the disbarment proceedings instituted against Mayor Lemuel Darrow of Laporte, Attorney John W. Talbot of South Bend and Herman W. Worden, city attorney of Laporte and a law partner of Mayor Darrow, returned a verdict finding Darrow and Talbot guilty of unprofessional conduct, as charged, and acquitting City Attorney Worden of Laporte. The case was brought to this city on a change of venue.

Electricity In the Home.

Let the housewife rise up and call electricity blessed, says the Chicago Tribune. Benevolent are its uses in the home, if an electrical oracle be correct. By its aid spring cleaning may be abolished and houses kept ten times cleaner than now under the "cyclical system of displacing dirt and dust." Colonel R. E. B. Crompton of Great Britain predicts that electric power will soon supersede the toils of the housemaid, motors driving machinery for washing dishes, cleaning flats, roasting and grinding coffee, chopping meat, kneading dough, doing the laundry work, cleaning metal effects, polishing silver and jewelry, cooling the refrigerator, pressing clothes, rocking the baby—in brief, doing all and more than the ten fairies on a woman's hand can ever be expected to achieve.

Stove Care.

Put a quantity of stove polish into a dish, add equal parts of water and turpentine and a few drops of varnish; mix this well together and apply with a small paint brush; let the polish dry and then rub briskly with a stove brush. This will give a glossy polish that will last from one spring until the next. This should not be used on the top of a cook stove that is in use every day, for the odor would be rather offensive when the polish was first put on. It is an excellent polish for stoves that are not used throughout the summer.

Lisle Thread Stockings.

Lisle thread stockings should be washed in tepid water tinted with a little blue, and soap should only be used for the feet. Rinse in clear water, allowing a piece of ammonia the size of a bean to every gallon of water. Dry quickly in fresh air, but not in the sun. If this is impossible, roll up tightly and wring in a clean cloth, letting a fold of the cloth come between each fold of the stocking. [illegible]

Feminine Snapshots

Where the Matriarchate Still Survives.

Along the Malabar coast of India is a peculiar native tribe called the Nairs. They have not intermingled with the people around them and thus constitute a race by themselves. Physically ethnologists declare them to be the most nearly perfect of any living people, being well grown, strong, nimble and graceful. They despise weakness and are fearless and loyal. They are also the most prosperous native tribe in India. They live at peace with all the world and among themselves. Centuries previous to British rule, while the sons and relatives of petty native princes were tearing their respective provinces to pieces by war and bloodshed with their rival ambitions, the Nairs remained as they are today, peaceful, healthy, handsome, happy and prosperous. The reason is ascribed by scientists to the fact that the internal government of the Nairs is a matriarchate, a survival of the time when the mother was the recognized ruler and head of the family. Woman is the peaceful half. Time out of mind among the Nairs man has presented himself before woman for her to choose and select. Woman has invariably chosen the best, the strongest and the handsomest. The wicked, the deformed, the hideous, the weakling or the diseased was turned down without mercy as unfit to be a father. Result, the splendid physical development found among the Nairs today. Once having been chosen, the man asked nothing better than to work for his family. In this tribe inheritance is through the female line, from mother to daughter. It is of no consequence who one's father was, but all important who one's mother was. A writer says that peace, plenty, good will and equality reign among the people who are ruled by their mothers.

* *

The first resolution passed at the last annual convention of the National Association of Letter Carriers was one indorsing woman suffrage. Gallant postmen!

* *

The next meeting of the National American Woman Suffrage association will be held in Baltimore Feb. 7 to 13, and Susan B. Anthony will be sixty-five years old Feb. 15.

* *

About this time of year the feminine world is preparing bazaars for the poor. Rich women clad in splendid garments go among the poor and dazzle them like angels, albeit some are rather fat angels. In England no charity bazaar is complete unless one of these superior beings, a princess, a duchess, a countess or, at the very least, a lady this or that, presides. British common folk go to stare at her and, being there, must, of course, buy something. How happy we ought to be that there is no snobbery in our republican country! Of course!

* *

Recently in the "scare" headlines of a big daily appeared the following: "Highest Art In the Nation. Mrs Roosevelt Knows How to Cook." Isn't that man all over?

* *

Mrs. Carlotta Thompson Brown of Cincinnati has abandoned housework and opened a broker's office. Previous to her marriage Mrs. Brown was cashier in a Cincinnati bank. She found after trying it awhile that the monotony either of housework or idleness was more than she could endure, so she entered the business world on her own account.

* *

The late Mrs. Josephine Shaw Lowell is one of the few American women to be honored by a public memorial. Some kind of a permanent memento of the New York woman philanthropist will shortly be decided on by the committee having the matter in charge. Note what Hon. Joseph H. Choate said in his speech at the meeting which authorized the memorial: "If you ask me for one word to apply to Mrs. Lowell's character, I would say, 'Concentration.'"

* *

Lately a man killed himself and left his wife and children destitute because he was angry at his brother and thought his suicide would spite and humiliate this stuck up relative.

* *

Chicago has an anti-age limit league. Its purpose is to remove the ban put upon wageworkers by the "cruel and unnatural age limit." It will assist elderly persons to obtain employment. And all the women shall say, "Amen!" Mankind cannot learn soon enough that there is no age limit except what each individual puts upon himself or herself. Not long ago I saw an actress, certainly sixty, if not more than that, taking the part of a romping, dancing girl of fourteen, and she looked it in every respect. People who do not lazily invite "the weakness of age" will not soon be overcome by it. A woman may as well know once for all that if he keeps her grit and keeps her head on, continuing at work with the determination to do it better instead of worse as time goes on, that woman is not going to lose her employment because of her age. Well for mankind is the recent agitation concerning the age limit of usefulness. It will force thousands of slumpy and incompetent middle aged working men and women to brace up and make their services actually valuable.

ELIZA ARCHARD CONNER.

POINTS OF ETIQUETTE.

When a Young Man Makes a Call on a Girl.

Shall a girl ask a young man to call or shall the young man ask the girl if he may call? The correct answer is, Sometimes the one, sometimes the other. If a girl is introduced to a man by a mutual acquaintance it is quite correct for her to bid the acquaintance bring his friend to call. It is also proper for the girl's mother to invite the man to come.

It certainly looks deferential, too, for a young man to say to the young lady he wishes to honor with friendly attentions, "May I call on you?" If he is agreeable and well mannered the girl will answer that she would be happy to have him call. She would best put it that "we" would be glad to see him, thus including her mother. It is only respectful thus to recognize the mother as the social head of a family, and, besides, such recognition gives the girl herself a dignity and standing.

The Man Caller.

On arriving at the young lady's home the young man deposits his hat and overcoat, if he wears one, upon the hall rack so soon as he ascertains that the young lady is at home and can see him. He generally keeps his left hand glove on if it is a first call and a short one. If there is no hall and he is ushered at once into the parlor he lays hat and coat upon a chair or table.

When a young man makes a first call on a girl her mother should invariably come and meet him for a few minutes and give him welcome. She should do this on all occasions unless the visitor has called so often as to have become established in her home on a familiar footing.

The time to make an evening call varies according to the place. In a large city where people dine late a call is properly made any time between 8 and 9. In smaller towns 8 o'clock is the regulation hour. In the country, where sometimes the caller must travel a considerable distance to his home, half past 7 is not too early to arrive. In no case should a first call last longer than an hour. Half an hour is the regulation length in the cities.

The Stayer.

Some youths are grievous offenders against good manners in respect to making long and tiresome calls.

The duller and the less entertaining they are, too, the more they are inclined to prolong the seance. They sit and sit and sit and stare at the wall or the floor, expecting the poor girl to "make talk" and amuse them. The girl beats her brains and lashes up her memory to say things that will interest the sticker, inwardly praying that her guardian angel will put it into his head to take his leave, but the angel seems unable to penetrate his obtuseness. The girl may be excessively weary or may have something she needs to do. She cannot exactly tell him to go, though she lets faint signs and hints escape her.

THE STAYER.

There is no more trying ordeal for a lively girl than to be bored to death by a stupid man caller who stays forever. She fidgets in her chair, she pats her toes, she yawns behind her hand, but not a sign of all this does the heavy and uninteresting caller see.

Not long ago one of these masculine bores made an evening call on a pretty, spirited girl who was already tired to death by something she had been working at all day. She was polite and entertaining, and the man was plainly pleased, so much so that he just sat there till he sat out his welcome twice over. At last the poor girl in desperation sprang to her feet and exclaimed:

"I can't stand this thing a minute longer. I'm going to bed."

That man went. He was served right. Ten o'clock or half past is as late as any ordinary evening call should ever be prolonged.

A Man Should Return Hospitality.

Some dense witted youths complain that all a girl wants of a man is that he should take her to entertainments and buy her ice cream and chocolates. Well, the girl is right in a general way. If a man calls on her and imposes his company on her in the evening and she is at some trouble, expense even, to make the time agreeable to him, it is no more than fair that he should make return in the only way a lone man can. He is egregiously self conceited if he thinks his mere presence is sufficient compensation to her for the time and nerve rack he costs her.

[illegible]

Women Old And New

Modern Resourcefulness. The False Artistic Temperament.

Woman is becoming more resourceful. Blessed be!

Time was when the perfect lady was as helpless as a blind kitten once she was placed in the world to look out for herself.

A heroine put outdoors in a blinding snowstorm simply stood under a lamp post with her eyes cast to heaven and froze there, with the tears streaming down her cheeks, until help came. If no help came she ultimately became an icicle. It was a touching picture. You may have seen it on the billboards labeled "Alone at Midnight." Nowadays that picture simply couldn't exist, because every one knows a real live woman put out on the streets at any old hour could find shelter in some apartment house, woman's hotel or institution, and in the morning she could pawn one of the many diamond rings which covered her hands in the picture and pay her hotel bill.

She Is Resourceful.

Oh, yes, the modern woman is resourceful. Put her in any city in the world and she will manage to find her way.

I don't see why any one rails at the new woman.

It seems to me she is a great improvement over some types of the old.

Take the new old woman, for instance. She is a great piece of work. She is full of ambition and life and cheeriness at sixty. She is no longer a peevish burden to her family. On the contrary, she helps young and old. I met one of these new old women recently. She was in reduced circumstances and kept a boarding house. I have no doubt things were very hard for her at times, yet she had always a smile and a bright word.

"ALONE AT MIDNIGHT"—THIS TYPE HAS DISAPPEARED.

Some one suggested that she should go and make her home with one of her children and stop working.

"My dear," she answered, with a beautiful smile, "why should I burden other people's lives? When I become a charge, then I want to die."

She went on to tell me that she enjoyed every day of her life, that every day she had new ideas, new aspirations; that she only wished she had a new life to carry them into effect.

Now, isn't that cheery, energetic type of new old woman admirable compared with the old lady of former days who did nothing but wither away and complain because she was "too old" to do anything else?

The Artistic Temperament.

If there is any one phrase sinned against it is the term "artistic temperament."

It is the great cry the superficial failures use to cover their shortcomings. A dressmaker who makes all her seams crooked will retort when you ask her to use a tape measure that she can't do things by rule; that everything is here, pointing to where her brain should be. She has the artistic temperament, and she must do things her own way or not at all.

An artist required to do a drawing by a certain date does not turn up with the order and does not even send notice. What is the excuse given? Oh, she means well! She will bring it around in a day or so. She has the artistic temperament.

A musician has a vile temper and bullies his women pupils. S-s-s-sh! We don't call it that! It's merely his artistic temperament.

And so it is made an excuse for nearly everything that is slipshod, unbusinesslike or rude.

The great artist meanwhile goes about so quietly that no one dreams he or she has a temperament at all.

MAUD ROBINSON.

A Lively Old Girl.

Mrs. Betsey Freeman of Red Bank, Pa., is a lively old girl, 111 years of age. She considers Dr. Osler's hum- [illegible]

The News Cheap Want Column

The NEWS is the Want Medium of Lima

WANT COLUMN RATE.

Twenty words or less three consecutive times or less, 25 cents. One cent each additional word. Cash with the order. Call either 'phone 417.

Answers to advertisements can be addressed care of the NEWS if desired.

Employment Wants Free—To accommodate persons out of work the NEWS will publish free of charge "Situations Wanted" ads.

"To Exchange Ads." Free—(Saturday only)—If you have anything you don't want, swap it for something you do want by means of the NEWS Want Column.

WANTED.

WANTED—1,000 Feather beds wanted to renovate at one dollar each; we also buy old and new feathers for cash. The Capital Feather Co., 138 east Elm street. New phone 43-M. 8-tf

WANTED—Horse for his feed. Address 138 east Elm street. New phone 43-M.

WANTED—Old carpets to make new rugs. The Elgin Rug Man will make a shipment this week. New phone 919-A.

WANTED—A buyer for a good building lot on west North street; cheap, if sold within two weeks. Call 301 Opera House block, open evenings. tf

WANTED—To repair your old stoves. We carry repairs for all makes of stoves. Gasoline stoves repaired and guaranteed. Both phones. Pugsley & Cramer, 228 south Main street. New phone 1107-C, old phone 355 main.

WANTED—Girl for general housework. Enquire 600 south Elizabeth street.

WANTED—Situation as salesman or solicitor of any kind. Address 865 care DAILY NEWS office.

WANTED—A young girl to assist in light housework. One who would appreciate a good home. Call 118 north West street. 9-3t*

WANTED—Work by man and boy. Will do any sort of work. Call old phone 895-L. 9-3t

Tonsiline Prevents Diphtheria

Diphtheria is the most dreaded disease of childhood, because it is so often fatal. It is invariably preceded by Sore Throat—nature's danger signal.

At the appearance of Sore Throat the first thought should be its instant cure. Don't regard it lightly—don't think it may be gone tomorrow. An hour's delay may bring fatal results.

What good doctor in his practice now advises delay or thinks lightly of any Sore Throat, especially in children?

Modern medication wisely endeavors to quickly control and cure the simpler forms of disease—it's so much easier and so much safer than waiting for the graver diseases to follow.

It is right here and in this way that TONSILINE has its greatest value.

Tonsiline will positively cure the Sore Throat and thereby prevent the dread disease—Diphtheria.

Tonsiline is the one remedy, sold largely throughout the United States, exclusively for the cure of Sore Throats. Its field is limited but it does its whole duty every time. We know of no case where it has failed during its years of use in thousands of homes.

Buy a bottle today and have it ready for instant use.

Tonsiline is the stitch in time. 25c and 50c at all druggists.

The Tonsiline Co. Canton, Ohio.

HUMPHREYS'

Veterinary Specifics cure diseases of Horses, Cattle, Sheep, Dogs, Hogs and Poultry by acting directly on the sick parts without loss of time.

A. A. CURES } FEVERS, Congestions, Inflammations, Lung Fever, Milk Fever.
B. B. CURES } SPRAINS, Lameness, Injuries, Rheumatism.
C. C. CURES } SORE THROAT, Quinsy, Epizootic, Distemper.
D. D. CURES } WORMS, Bots, Grubs.
E. E. CURES } COUGHS, Colds, Influenza, Inflamed Lungs, Pleuro-Pneumonia.
F. F. CURES } COLIC, Bellyache, Wind-Blown, Diarrhea, Dysentery.
G. G. Prevents MISCARRIAGE.
H. H. CURES } KIDNEY & BLADDER DISORDERS.
I. I. CURES } SKIN DISEASES, Mange, Eruptions, Ulcers, Grease, Farcy.
J. K. CURES } BAD CONDITION, Staring Coat, Indigestion, Stomach Staggers.

60c. each; Stable Case, Ten Specifics, Book, &c., $7.
At druggists, or sent prepaid on receipt of price.
Humphreys' Medicine Co., Cor. William and John Streets, New York.

BOOK MAILED FREE.

FOR SALE.

FOR SALE—68 acre farm, 4 miles from Lima, on good pike. Fair buildings. For further particulars see Hess and Co., Cahill block, corner Main and Spring. Both phones.

FOR SALE—Full dress suit. Cheap to any one it will fit. Call new phone 417 or 731. tf

FOR SALE—Copies of law regulating the payment of bills at boarding houses and hotels. A copy of these sections must be posted in each room of every hotel. Call at DAILY NEWS office.

FOR SALE—52 farms in Allen and Auglaize, of different sizes. Will be sold at reasonable prices. If you have city property for sale it will pay you to call and see me. Rooms 38-40 Metropolitan Block. G. M. Pepple. 8-3t*

FOR SALE—Bliss Native Herbs, the great blood purifier, kidney and liver regulator. 200 doses, $1.00. Old phone 419-X. Joseph Bruner. 8-3t*

FOR SALE—10 acres of good land with a 4 room cottage, good barn, well of water, 40 cherry, 60 apple trees and other fruit, close to church and school and on a good pike. For particulars see F. C. Povenmire, 126 west North. New phone 575-M. 9-3t*

FOR RENT.

FOR RENT—5 room cottage on Franklin avenue. Inquire 450 south Main street. 7-3t*

FOR RENT—Furnished sleeping rooms, also furnished rooms for light housekeeping, ground floor, outside entrance. 234 south Central avenue. 8-3t*

FOR RENT—Four room flat in Phoenix block. Modern, steam heat. J. F. Hauenstein. 8-3t

FOR RENT—Two unfurnished rooms, large pantry, both kinds of water, front and back porch, use of cellar. Call at 126 north McDonald street. 9-3t*

FOR SALE—One solid mahogany Davenport, 75 years old; 2 gas heaters; 1 gas range, 2 steel ranges; 3 coal heaters. 114 west Market. Phone 202. 8-3t

MONEY TO LOAN

The most reasonable place in the city to get a loan on any kind of chattel goods is the

Ohio Loan Co

EASY WEEKLY OR MONTHLY PAYMENTS.

IT PAYS TO BORROW OF US.

Room 12 Harper Block.

Phones 916.

Opposite Hotel Norval.

REMOVAL SALE.

TO REDUCE MY STOCK BEFORE I MOVE WILL SELL PAPER AT COST. WILL MOVE TO 124 EAST MARKET STREET, FEB. 1ST.

F. J. LONES,
THE WALL PAPER MAN,
56½ PUBLIC SQUARE.

DR. J. J. MURPHY.

PHYSICIAN AND SURGEON.
OFFICE 619 NORTH MAIN ST.

BOTH 'PHONES.

CURES in 1 to 5 days. Guaranteed not to stricture. Prevents Contagion. THE EVANS CHEMICAL CO. CINCINNATI, O. U. S. A.

MEN AND WOMEN.

Use Big G for unnatural discharges, inflammations, irritations or ulcerations of mucous membranes. Painless, and not astringent or poisonous. Sold by Druggists, or sent in plain wrapper, by express, prepaid, for $1.00, or 3 bottles $2.75. Circular sent on request.

THE CAPITOL SALOON AND RESTAURANT,

[illegible] N. MAIN. J. MAHER, Prop.

MISCELLANEOUS.

Moler System of Barber Colleges located in fourteen leading cities, wants men to learn barber trade. Scholarship includes tools, tuition, positions and board. Few weeks completes. Little expense. Write nearest Branch, Chicago, Ills., or Cincinnati, Ohio. 8-6t6

THREE YOUNG MEN to prepare for desirable positions in Government Service. Good salary. Fine opportunity for promotion. Address X. Y. Z., care NEWS.

C. F. HUGHES

EXPERT EXPERT

OPTICIAN

Just North of the Square.
Deisel Block.

If your time or life has a Money Value
Continental Casualty Company,
Rooms 501-503 Faurot Block.
F. C. WHITLEY, District Manager.

MONEY TO LOAN.

At 4½ to 5 per cent. from one to ten years in sums of $300 and upwards, on farm land or Lima city property. Privilege of paying $100.00 of any multiple thereof, at any interest paying day. Loans made at once.
The Lima Mortgage Loan Co.,
LEWIS H. ROGERS, Attorney.
Rooms 415-417 Opera House Block.

J. L. BARTH,

The WALL PAPER MAN has removed from the Masonic block to the second door east of Main street, on High street.

R. E. DAVIS

Real Estate Agent has moved his office to 135½ north Main street. Rooms 1 and 2, Deisel Block.
Lima Phone—Office 64; residence,

Roofing Spouting

And all kinds of repairing in tin work promptly done by

E. J. ELIOTT,

Both Phones 127 W. Wayne.

LUTZ'S
BARBER SHOP AND BATH.
ROOMS.

For Ladies and Gentlemen. Hot, cold shower and vapor baths. Ladies' and Children's Hair Cutting done to order.
N. E. COR. PUBLIC SQUARE.

The Lima Floral Co

309 WEST MARKET STREET.

Leaders in all kinds of funeral designing. Largest stock in perfect flowers for all purposes. Finest selection of Bedding plants of all kinds. Prices are right, goods excellent and all work carefully done. Come and see us.

Eggert N. Zetlitz, Prop.

MONEY TO LOAN.

At the very lowest rate of interest and on short notice. We have a large amount of money to loan on long time. In sums of $500 and upwards, on city property and improved farm lands, with privilege of paying part or all at any interest paying day. Persons wishing cheap Money on easy terms will find it will be to their interest to call.

City property, vacant lots and farms for sale on small payments.

Real estate and Loan Broker,

C. H. FOLSOM.

Rooms Nos. 2-3. Holmes Block.

T. C. SULLIVAN, General Agent
Brewed by the Christian Moerlein Brewing Company, Cincinnati, Ohio.
NUTRITIOUS.

Try our Barbarossa and Natural Export, recommended and endorsed by physicians everywhere. We are all right on prices for weddings and socials of all kinds. Wagons deliver to any part of the city. Phone 134.

NEWSPAPERARCHIVE®

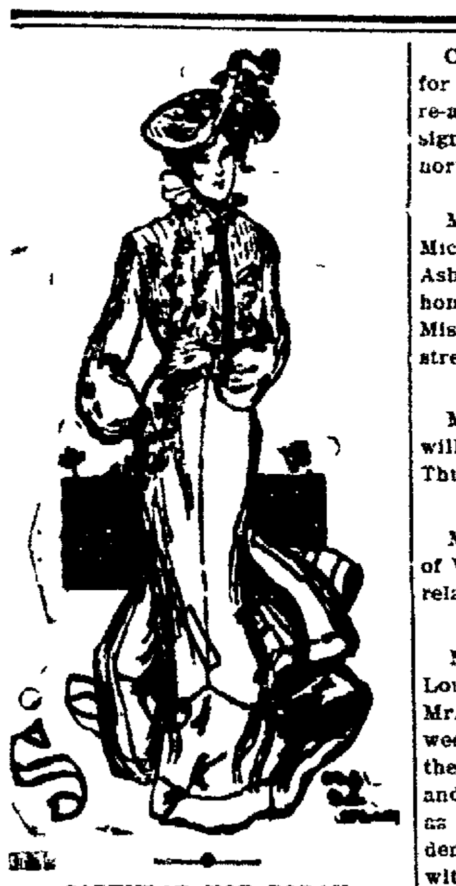

CALENDAR FOR TODAY.

AFTERNOON.

Lotus—Miss Freeman.
Sorosis—Mrs Simpson.
Arbutus—Mrs. Langan.
Bay View—Mrs. Merrill.
Round Table—Mrs. Mumaugh.

EVENING.

Philomatheans—Miss McKinney.
Chonian—Mrs Geo Snyder.
Chautauquans—Miss Moore.
Twentieth Century—Mrs. Kemp.

CALENDAR FOR TOMORROW.

AFTERNOON

Etude—Miss Esther Swan
Tuesday Afternoon—Mrs. Frank Boone

EVENING

Evening Euchre—Mrs. F E Baxter
Avalanto—Mrs Howard Neff

• • • • • • • • • • •

MASQUERADE PARTY

Miss Hazel Henton, of 632 south Elizabeth street, entertained a number of her friends, who made their appearance en masque, in a very pleasant manner Games and a luncheon furnished entertainment throughout the evening, and musical selections furnished by Miss May Rise, Miss Glennie Medley and Miss Goldie Rumsy added greatly to the pleasure of the evening

Miss Hazel proved h elf a most charming entertainer Those who enjoyed the evening s pleasure were Misses Doris Miller, Alice Bacome, Ruth LaFov, Goldie Rumsy, Carrie and May Rise, Velma Tucker, Glennie and Winnie Medley, Grace Haddock, Nettie Johnston, Edna Dean, Grace Hamilton, Edna Thornberry, Lottie Kepner, Messrs Russell Bowsher, Russell Warren, Charles Hagerman, Hershell Brenneman, Ernest Hagerman, Carl Frey, Carl Thornberry, Charles Greenland, Harold and Raymond Verbryke, Orpha Carr.

• • • • • • • • • • •

CRAIG MELL

Mr Charles Craig departed Saturday for a little trip to Columbus and it was not until after his departure that his friends learned that he took with him as his bride Miss Belle Mell, daughter of A J Mell, of Monroe township

The ceremony took place at the home of the bride's parents on last Thursday, only the nearest relatives of the contracting parties witnessing the ceremony. The wedding was not announced until the happy couple were well on their honeymoon

The bride is one of the most popular girls of Monroe township and also has many friends in Lima, having visited here a number of times Mr Craig has been county surveyor for the past two years, and is a favorite official about the court house.

• • • • • • • • • • •

Mrs C D Crites will return from New York today. Mr. and Mrs Crites will occupy apartments at the Lima House during the remainder of the winter.

• • • • • • • • • • •

Mr and Mrs Walter Mills entertained at cards on Friday evening euchre and pedro being the games. A two course luncheon was served by the hostess assisted by Mrs. Furry. Several musical selections were given by Misses Leona and Leora Harrison, Miss Anna Mills and Miss Lillian Beal. The guests were Mr. and Mrs T D Robb, Mr. and Mrs S S Sherrick, Mr. and Mrs. C. B. Wells, Captain and Mrs. J. F. Wingate, Mr and Mrs. C J Cavanaugh, Mr and Mrs F A Hitchcock, Mr. and Mrs J W. Beal, Mr. and Mrs. G. F. Furry, Mrs C. W. Counsellor, Miss Mae Owen, Miss Effa Sherrick, Miss Vera Sherrick, Dr. Fred Bates, Mr. H M. Johns, Misses Leona and Leora Harrison and Miss Lillian Beal.

• • • • • • • • • • •

Mr. and Mrs. Samuel Tigner returned home from their wedding trip to New York last Saturday evening.

Charles Croy will leave this week for New Orleans, having received a re-appointment to the position he resigned a year ago, wishing to come north for a time.

• • • • • • • • • • •

Miss Esther Aldrich, of Ann Arbor Mich., and Miss Gertrude Lewis, of Ashby, Mich , have returned to their homes after a delightful visit with Miss Jeanette Walsh, of north West street.

• • • • • • • • • • •

Mrs. Foltz, of west High street, will entertain the X. L. club on Thursday afternoon.

• • • • • • • • • • •

Mrs C R. McConahay and son, of Van Wert, are visiting friends and relatives in the city.

• • • • • • • • • • •

Mr. and Mrs. C. R. Pope, of St. Louis, who have been the guests of Mr. and Mrs. Russell for several weeks, have decided to make this their permanent place of residence and will move their household goods as soon as securing a suitable residence. Mr. Pope will be associated with Mr. Russell in business.

• • • • • • • • • • •

Mrs. Thomas McLaughlin is the guest of her parents in Buffalo, N. Y.

• • • • • • • • • • •

AFTERNOON AT CARDS.

The L A to O R. C. were very pleasantly entertained on Thursday at the home of Mrs Saunders Pedro and a good social time was the program. Mrs Lynch received high score, while Mrs. Johnston was consoled.

THE GREATEST WOMAN.

A Question, a Prize Answer and a Few Words of Comment.

Some time ago 200 clubwomen in one of the central states were asked the question, "Who is the greatest woman in history?"

The question certainly is not a new one—one wonders sometimes how many centuries old it really is—and the answers included names of women whose commanding intellect, personal charm or self sacrificing labors for humanity have made them famous the world over. Yet the prize answer held the name of none of these. This is the way it read:

"The wife of a man of moderate means who does her own cooking, washing and ironing, brings up a large family of girls and boys to be useful members of society and finds time for her own intellectual and moral improvement is the greatest woman in all our history "

Probably many a tired housewife, reading the answer, has thought grimly that the woman who does her own housework, brings up a large family and "finds time for her own intellectual and moral improvement" deserves to be called the greatest woman in history Possibly she is even guilty of a passing wish that the writer of the paragraph in question might try for herself and see how much time she would find for intellectual and moral improvement Yet, although provocative of possible irritation, the prize answer has comfort too.

In the natural course of things to be the "greatest" woman in history must be a solitary glory, but one may fall short of such distinction and yet make the world the richer for a life of toil not forgetful of ideals. The comfort lies in the fact that more and more the work of the house mother—rich or poor, provided only that heart and hands give glad service—is taking the first place in the world's honor list.—Youth's Companion.

BOUDOIR FURNITURE.

A Modern Reproduction of an Old Time Dressing Table.

Adaptations and reproductions of furniture in use during colonial days meet with much favor in this age, though the originals are naturally preferred when it is possible to obtain them. Boudoir furniture in particular is sought, and the simple, artistic dress-

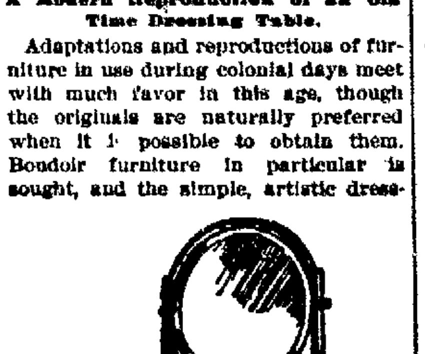

FOR THE BOUDOIR.

ing tables of the eighteenth century are duplicated in many a modern collection of furniture. These tables possess a style of their own, and when, as in the accompanying illustration, they are fashioned from mahogany in a rich golden-brown with a soft dull polish that brings out the fine grain of the wood they are exceedingly handsome. With dresser and bedstead to match in this beautiful wood a bedroom cannot fail to be attractively furnished.—Brooklyn Eagle.

"ALL ALONE."

(Mutterseelen allein.)

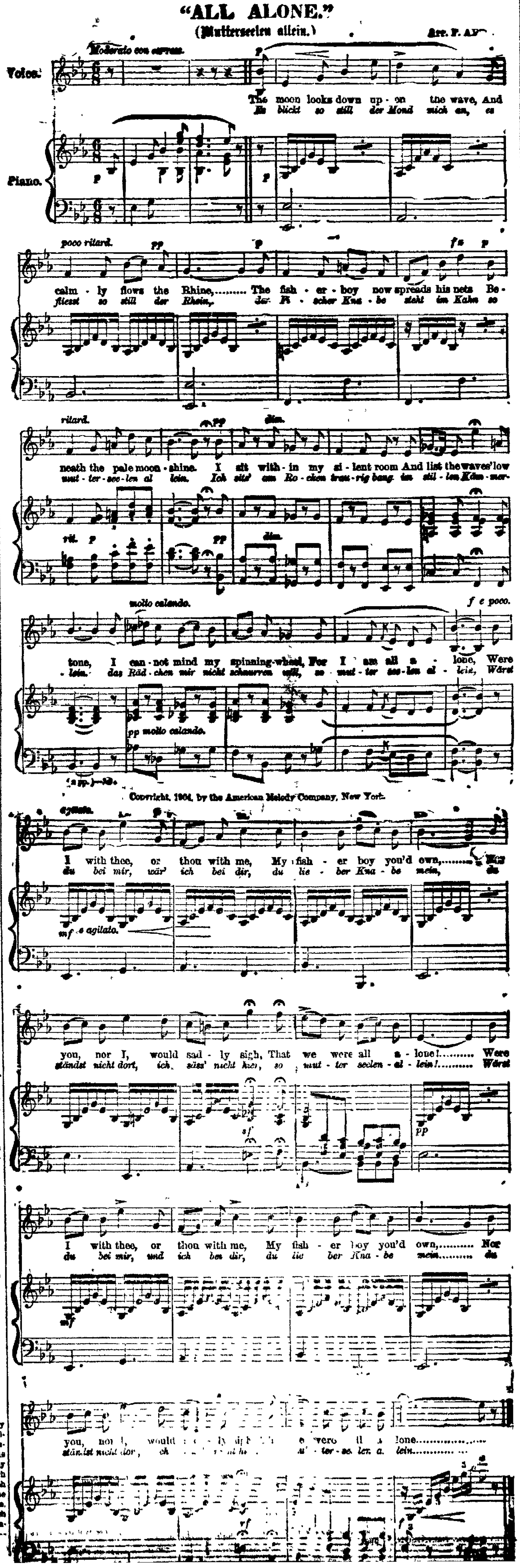

SOUTH SIDE

Interesting Happenings In This Part of the City.

In celebration of the 38th anniversary of Mrs. Clem Eyster, of Madison avenue, members of the Evangeline club and neighbors, about thirty in all, gathered at her home Saturday evening, neatly surprising her. A general good time was the order of the evening, and an excellent lunch refreshed the merrymakers.

o o o o

About forty Lima people enjoyed the hospitalities of the Hart Adgate home, in Shawnee township, Friday evening, going thither in two hay wagons. Oysters were the whole bill of fare and the crowd took very kindly to them. There was a superabundance of music and games, Hart and Henry Adgate having special commissions to induce laughter and make everybody feel at home. The crowd say their treatment was indeed royal and will be only too glad to take another jaunt out that way.

o o o o

Cal Coleman, an employe of the Locomotive Works, fell from a stepladder, while at work and fractured his right ankle. He was assisted to a street car and taken to his home on Grove avenue.

Wm. Neibert and daughter, Grace of Ada, are guests of Mr. and Mrs. C. H. Shappell.

o o o o

Mrs. Lina Farn, of south Pine, is entertaining her sister, Mrs. Ida Kittelman, of Ft. Wayne.

o o o o

Fred Stedke, of Celina, is visiting his cousin, C. M. Priestap, and family, of south Central avenue.

o o o o

Rev. C. C. Kennedy was called to the Wm. Wright home, a mile and a half west of the city, where the latter's brother, George, is seriously sick He is aged about 30 and suffering from a complication of troubles.

o o o o

Mr. and Mrs. Ben Shively, of south Jackson street, are proud parents of a new son.

o o o o

Mrs Harry Kress, of Ft. Wayne, is visiting her sister, Mrs Anthony Freiberger, of south Pine.

o o o o

David Dorman, of Paulding, enroute home from Kenton, visited his daughter, Mrs. Ella Spyker, of Heindle street, Friday.

COURT NEWS

After the first of February the sheriff will receive fifty cents a day with which to feed prisoners in the county jail. This was one of the most important actions taken by the commissioners and is in line with the general policy of retrenchment which seems to prevail in public places throughout the state. Heretofore the sheriff of Allen county has been allowed 60 cents a day for each prisoner and the cut of 10 cents will probably not be received with very much satisfaction by Mr. VanGunten, the new official. It has been held as an argument against the reduction that it cost more than the 60 cents formerly allowed to feed each prisoner, but the commissioners, after due consideration, have decided that 50 cents will give every prisoner all he needs to eat and leave a margin of profit for the sheriff. There are restaurants in the city which charge less than this a day to feed their patrons, and it is thought that what is possible for a restauranteur, who is in the business for a living, is equally possible for the sheriff, who is not compelled to cater to the esthetic tastes of his guests, but is merely asked to give them enough to eat to satisfy their hunger.

Another important measure acted on by the commissioners was the petition of the Buckeye Pipe Line company praying for a right-of-way through and over the Children's Home farm southwest of the city. The petition was granted and a pipe line will be constructed across the property.

Startling charges are made by Earnest Kenny in his divorce petition filed against Nellie Kenny. They were married in Tipton, Ind., in November of 1903 and have no children. Plaintiff says his wife has neglected her household duties ever since their marriage and has become so addicted to the use of intoxicants as to be entitled to the name of a drunkard.

Channing W. Richards, as receiver for the Aetna Fire Insurance Association, has appealed his suit against L. W. Kepner. Plaintiff claimed a judgment of $126.91 as an assessment against defendant, and Justice Mowen, before whom the case was first tried, gave a verdict of no cause of action. Mr. Richards has taken the suit to common pleas.

Deeds Filed.

Stewart Baumgardner to Walter Hess, lot 2358 and part of lot 2357 in Lima, $1.

Jacob Baumgardner to Stewart Baumgardner, same property, $1200.

Samuel Boyd and wife to George W. Staley, 14 acres of land in Jackson township, $595.

F. M. Thayer to Watt Bros., parcel of land in Allen county, $150.

Inez L. Southard to Jonathan E. Gray, part of lot 2799 in Ashton addition to Lima; also other parcels of land, $680.

M. Contris and wife to J. and W. H. Watt, about three acres of land in Allen county, $250.

J L. Courted and wife to Arthur Green, part of a lot in Bluffton, $1400.

PERSONALS

C. H. Churchill, of St. Marys, was in the city on business.

• • • • • • • • • • •

Mrs. Samuel Linems is the guest of her sister, Mrs. T H. Cochlin, of St. Marys.

• • • • • • • • • • •

Attorney F. C Layton, of Wapakoneta, was in Lima on business Saturday.

• • • • • • • • • • •

Miss Leona Benner, of Wapakoneta, was the guest of her aunt, Mrs. Howard Hover last week.

• • • • • • • • • • •

Mr. and Mrs. John Reagan, of Spencerville were in the city yesterday.

• • • • • • • • • • •

Mr. and Mrs. Driver were the guests of Mr. and Mrs. W. H Settlage, of Wapakoneta, over Sunday.

• • • • • • • • • • •

A. J. Schmidt was in Delphos on business Saturday.

• • • • • • • • • • •

Mrs Margaret Furl, of Van Wert, is visiting friends in this city.

• • • • • • • • • • •

C A. Hoptzer and daughter, Mary and Miss Jemima Jagger were the Sunday guests of Van Wert friends.

'Tisn't safe to be a day without Dr. Thomas' Eclectric Oil in the house. Never can tell what moment an accident is going to happen.

W. C. T. U.

The members of the Lima Women's Christian Temperance Union are arranging for "Rally Day" next Sunday, January 28th. There possibly will be three services. The afternoon service will be a gospel temperance meeting. Miss Rhena Mosher, of Westfield, N. Y., National Lecturer and Organizer of the W. C .T. U., is doing great good and merits the sympathy and co-operation of all Christian and temperance workers. She has been enthusiastically received by the young people in Christian Endeavor work for her earnest, practical talks, and it will certainly be a great privilege, to those in attendance, to hear this talented conservative speaker and listen to her able and beautiful exposition of the temperance cause. Miss Mosher will be here to help make the services of this day very interesting and to those who wish to see the influence of our organization extended, the principles for which we stand, more firmly established and our white ribbon honors multiplied, encourage us by your presence.

Sarah Berryman, Pres.

Supt. Tem. Secy.

NewspaperARCHIVE®

STRUCK

By Limited Passenger Train on C. H. & D.

Fatality at Deshler Yesterday Afternoon

GEORGE HOUSE, AN OLD MAN, 71 YEARS OF AGE, MEETS INSTANT DEATH.

Deceased was walking along the main track of the Cincinnati, Hamilton & Dayton railroad when passenger train No 3, the limited, came along A freight train was moving on the side track, and the old gentleman became confused and failed to get out of the way and was hurled under the freight train, one of his legs being mangled. He was killed instantly. Deceased was formerly engaged in business at Deshler and at the present time his two sons run a hardware store there.

Attorney Jas Leach was in the city last Saturday transacting some business for the C, H & D R R. in the claim department

For a first class smoke try the Effie Powers, 5c Cigar. tf

AUDITORIUM.

Another big week Tonight, wrestling contest, Reinecke, of Pittsburg, vs. Aberman, of Lima, tomorrow night, basket ball, White Stars vs. Springfield, dancing after game; Wednesday night, public dance; Thursday night. Calumet club dance; Friday, High School dance and the regular dance Saturday night. Dancing every afternoon Private dancing lessons at any time.

E. FINLEY, Mgr.

Smoke the Effie Powers 5c Cigar

TRYING

To Kill His Sister When the Police Interfered

DANIEL SULLIVAN ARRESTED ON A SERIOUS CHARGE—DENIED IT ALL IN POLICE COURT THIS MORNING.

John Sullivan, of Findlay street, reported to the police that his brother Daniel, was trying to kill his sister at their home

This was startling information and the police hurried to the scene of trouble and when they arrived found Daniel with a poker in his hand trying to get at his sister Both were covered with blood and presented a sorry looking sight

When the prisoner was arraigned this morning he blamed his sister with being the cause of the trouble. Said it started over a bottle of whiskey He claimed she had been drinking and he was trying to take the whiskey from her

SIX DAY RACE

At the Majestic beginning Monday night at nine o'clock, contestants to skate 30 minutes each night.

WANTED—Washing to do at home Will call for and deliver. Address 215 south Union. 9-3t

THE OLD MISSION NAVAL ORANGES ARE NOW ON THE MARKET. FOR SALE AT ALL THE LEADING RETAIL DEALERS.

Smoke the Effie Powers 5c Cigar None better.

THE OLD MISSION NAVAL ORANGES ARE NOW ON THE MARKET. FOR SALE AT ALL THE LEADING RETAIL DEALERS.

Smoke the Effie Powers 5c Cigar None better

Mauled by A Grizzly

Miner Was Attacked by Three Large Bears.

He Was In the Grasp of One For Some Moments, but a Lucky Circumstance Saved His Life.

Charles Chubbuck of Scituate, Mass, an old California miner, attacked by three grizzly bears, fought them single handed, killed one and escaped with his life He is probably the only man living who has had such an adventure

Becoming reminiscent, he told the story of his escape as follows.

"In the autumn of 1857 a lot of us gold miners were encamped near

"HE DRAGGED ME FOR SEVERAL FEET"

French gulch, not far from the foot of Scott mountain, in northern California. One Sunday while out hunting we climbed the mountain by following the rocky bed of a gulch till we reached Table rock, a ledge of rock flat as a mortarboard that caps the mountain and is covered with stunted trees, bushes and briers. I had separated from my companions and gone a third of a mile, keeping close to the over hanging rock on my left, watching for game down the mountain, when a partridge whirred past and disappeared.

"I looked up, hearing a slight rustling of leaves, and saw a big grizzly standing on a rock twelve feet above me. Instinctively I jumped back, crouching. He leaped and swept my rifle out of my reach Realizing that in another second the brute would be upon me, I whirled about and made tracks for the gulch, with the bear a few feet behind.

"As bears are unable to run fast downhill, I had gained on him about twenty feet, when, issuing from the gulch immediately in front of me, came two other grizzlies. One struck me a tremendous blow, which dislocated my hip and hurled me down the mountain side I knew now flight was impossible, so I straightened myself out, face down in the leaves, playing 'dead man'

"I had lain absolutely still for a minute only, when I felt on my head the hot breath of one of the bears, and the sensation of his jaws slipping down on either side of my neck came together with a crunch He dragged me for several feet, then he rooted me in the side and licked the blood that trickled down my face, finally getting on top of me and pressing down his entire weight till I heard my ribs snap, felt my breath stop and the blood ooze from my ears and nose

"I had given up all hope, for all life was leaving my body, when the three bears began to quarrel among themselves, and I managed to roll over and draw my bowie knife from its sheath They had noticed my movements and instantly ceased fighting The big fellow then came to me and stood over me, and exerting all my remaining strength I plunged the blade clear up to the hilt between the creature's fore legs He gave an unearthly squeal, raised himself on his hind legs lifting me with him, and for a moment we were face to face

"Then I felt his claws as they tore off some of my face, and a second later a bear in the rear scalped me and I lost consciousness Whether the bears were attracted by some object or went to fighting among themselves I cannot say but when I revived it was dark and I was alone

"I tried to move, but the action caused me so much pain that I cried aloud to my agony

"A hunting companion of mine heard my voice and following it stumbled over me I was deprived of speech and so mutilated that he did not recognize me, but picked me up and carried me down the mountain back to the camp, where after eight months of suffering I was at last able to sit up but it was a full year before I could walk."

THE MENAGERIE WAS DANGEROUS

Wild Animals Shipped From the Orient Created Panic on Voyage.

The British steamship Indramayo, in port from Japanese and Chinese ports, had an adventurous voyage with a small holdful of as fierce an aggregation of wild beasts as ever were brought from Singapore, says the Brooklyn Eagle When the big ship left Singapore there were on board an elephant, six leopards half a dozen huge monkeys of the most savage species, two snakes twenty two feet in length apiece and weighing some 400 pounds in the aggregate and a cassowary

Stowed under the hatches on the main deck on the port side forward, the menagerie got along without trouble until the steamer ran into a gale after passing through the Suez canal Then the elephant mingled its frantic trumpetings with the yells of the leopards, and the cassowary kept in the chorus with a series of heartrending shrieks that sent shivers through the crew of Malays and lascars

The black leopard caught half a dozen of the crew during different portions of the trip when he was being fed and lacerated as many hands and legs before the ship warped into her berth in South Brooklyn.

Upon the vessel's arrival Jacob Schmitt, well known as a wild animal dealer, boarded the ship and went below with Captain Craven to look over the leopards, the monkeys and the snakes He had passed the row of wooden cages and had been told of the savageness of the "black devil," as Captain Craven called the black leopard He went back to examine the two crates containing the two huge snakes As he did so Schmitt came within range of the claws of the black cat It made a grab for him, and his left hand was terribly lacerated before he had time to get away from the cage, although the shouts of Captain Craven and several others who saw the animal man's danger were intended to warn him The claws of the cat narrowly missed ripping out the main artery of Schmitt's left hand Captain Craven, who is a surgeon as well as the master of the Indramayo, attended the wounded man and skillfully dressed and bandaged the lacerated flesh of his hand

When the Indramayo was about 1,200 miles east of Sandy Hook the elephant was found dead in its inclosure The animal had not been ailing, except that he refused food for several days when the weather was stormy and the ship rolled and pitched badly. Seasickness, the disease that has killed a great many wild animals in transit, undoubtedly caused the death of Captain Craven's elephant The huge carcass was thrown over board and was last seen floating like a small sized mountain on the surface of the sea The body of the defunct

IT MADE A GRAB FOR HIM

elephant will undoubtedly be reported by ships, just as was the body of the big elephant that was expected to take the place of the late lamented Jumbo, and which was also cast into the sea upon the death of the brute two years ago On that occasion the elephant's carcass was reported as having been seen floating for months after its death

When the Indramayo was passing through the Red sea the early watch on deck was panic stricken when one of the big snakes crawled lazily through the hatch and calmly sunned itself on deck The extreme heat of the Red sea had caused the snakes to become uneasy and they came out to enjoy the sunlight in preference to the close atmosphere of the stuffy hold It took the combined efforts of Captain Craven First Officer Powell Second Officer Crawford and Third Officer Blay to get the lascar and Malay crew to work recapturing the snake As the brute weighed nearly 200 pounds was nearly twenty three feet long and was not at all friendly to arrest, the trouble in getting him back into a 4 by 4 crate can well be imagined.

He Faced The Fire

Apache Bullets Did Not Daunt Lieutenant Cruse.

Thrilling Episode In the Career of an Officer Who Is Doing Duty Now In the Quartermaster's Department.

Not long ago an officer of one of the staff departments of the United States army was made a brigadier general of the line A younger officer sneered at the promotion and said that the president was recognizing hard duty done in the cracker and cheese department, while the fellows who fought were overlooked, says the Chicago Evening Post. Some officers of the staff departments of the army have seen as much service on stricken fields as have many of their fellows of the line. Ma-

HE WALKED STRAIGHT ACROSS THE OPEN TOWARD THE WOUNDED SOLDIER.

jor Thomas Cruse is doing duty in the quartermaster's department at the present time, and he takes more account of shovels than he does of swords, but it would be a bold man of the line who would sneer at the career of Major Cruse

Cruse was for years an officer of the Sixth cavalry They say today when he picks up a sample shovel in the quartermaster's department he handles it as though it were a carbine In the early summer of the year 1882 Second Lieutenant Cruse was serving in K troop of the Sixth down in one of the hottest parts of hot Arizona That was a time when the people in Arizona had no hankering after statehood There were not so many of them then

There is a place in Arizona called the Big Dry Wash, a curious name, but one fitting a creek bed in a rainless region Second Lieutenant Cruse was sent out with a following of six men one day on the trail of a band of Apaches There were not enough troops in the country at that time, and commands were divided and subdivided in order to cover the greatest amount of territory possible and to the end of discovering where the reds had rendezvoused, so that the scattered soldiers when the discovery was made might be gathered together and a descent be made upon the enemy in a body

Lieutenant Cruse and his little following reached the Big Dry Wash without finding the sign of an Apache Beyond the basin of the Wash was a natural fortification of rocks Cruse sent a trooper by the right flank to make a reconnoissance before ordering his men to cross the bare bed of the gulch The trooper made a detour and took a peep behind the bowlders He returned and reported that there wasn't an Indian in sight

Then the little command, Cruse leading pushed down into the basin and bades opened from behind the rocks to their front Two of the seven saddles were emptied at the first volley and under the sharp order of their leader the soldiers gave way and sought the shelter of the rocks to the rear

Lieutenant Cruse did not obey his own order He waited and in the face of the showering bullets he lifted a wounded trooper to his saddle and bore him back to shelter

It was supposed that the second trooper who had fallen at the first fire of the Apaches was dead Cruse looked out across the waste between him and the ambushed savages the strength of whose fire told him that they outnumbered his squad ten to one While looking in the direction of the enemy Cruse saw the first trooper who had fallen turn himself on the sand Then there happened one of those things which official army history disposes of in a line, but to which a chapter can scarcely do justice.

Cruse carbine in hand stood up a fair and easy mark for a bullet In an instant a red face showed above a rock beyond the stream bed and a rifle barrel appeared Before the weapon cracked Cruse, one of the best shots in the army, had sent a bullet straight through the Apache's head

Then this second lieutenant—he was little more than a boy—rounded the rocks in front of him and walked straight across the open toward the wounded soldier At every third step he fired, and the bullets rattled on the rocks close to the heads of the lurking reds, who had seen their comrade's head split clean at 150 yards and with that savage discretion which at times takes the place of savage courage they did not dare show themselves sufficiently to take careful aim, but they answered the carbine's continued shots with scattering volleys

Cruse reached the wounded trooper Then he glanced behind him Two of his men had followed him, all unbidden "Carry him, boys," said Cruse, "and I'll cover the retreat"

Back they went slowly. A savage braver than his fellows stood up, took careful aim at the group and fired The bullet hit Cruse in the arm, but an ounce of lead from his carbine crashed into the Apache's chest Cruse walked backward, while behind him his two troopers bore their stricken fellow

Bullets marked all the pathway, but the magnificent nerve and courage of the soldier who shot true with death staring him in the face seemed to palsy the Apache's aim They reached the breastworks, the officer and the soldiers, with their burden

In an hour re-enforcements came and a horde of savages was put to flight Major Cruse is today in the quartermaster's department, but there are hundreds of older officers of the line who would like to have his record

DEVOURED BY SAVAGES

Remains of a Campfire and Dried Hand Gold Gruesome Story.

On the desolate shores of the gulf of California near a deserted Indian village a wandering sheep herder has found the charred remains of a huge feast fire and the circular path of an Indian war dance and near the embers a pair of dried human hands and the trappings and books on nautical science which once belonged to Henry Miller and Gus Olunder the explorers whose fate on Tiburon island has been shrouded in mystery since the day of their departure in search of gold

The news of the discovery of the Miller Olunder relics was received in Los Angeles, Cal., by George W Knox There seems little doubt that the discovery tells the true story of the death of Miller and Olunder

Hanging on the Miller Olunder tragedy, if tragedy it be, is the disappearance of a second party, whose mission to the grim island was to find Miller and Olunder Lieutenant Thomas Grindell of Douglas Ariz, left on June 1, 1905, at the head of a relief expedition of six, declaring that the island would be scoured from end to end in the hope of uncovering some trace of the missing explorers When he reached Guaymas, Mexico he wrote that he expected to return to the Mexican coast about Aug 1 Then Tiburon island shut its curtain of silence about him, and there were seven more to be sought

Lieutenant Grindell's brother Professor E P Grindell went to Tiburon

ROBINSON WAS KILLED BY THE NATIVES

island on his second searching expedition, and it was in connection with his search that the relics of Miller and Olunder were discovered The other members of the missing Grindell party were David Ingraham, Olan Ralls and J E Hohman Hohman is the only one who ever returned to civilization He has never been able to give any definite information of the fate of his companions He says, however, that the Seris indians are cannibals and that there is little hope for the survival of Grindell and his followers

Several explorers who have visited the Tiburon islands in the past have been attacked and have narrowly escaped About ten years ago a newspaper man named Robinson left Phenix, Ariz, with two companions to explore the islands. For months no word came from the party. It was finally established that Robinson was killed by the natives The fact was brought to the attention of the Mexican government, which assisted in locating the body.

AMUSEMENTS

There is something irresistible to the average theatergoer in a chorus of pretty young women, who can sing and dance and who can wear pretty costumes as to the manner born. They brighten any show and they set off the work and ability and also talents of the principals just as the settings of a rare jewel display it to the best advantage In "Mr Dooley", which will be the offering at the Faurot Opera House tomorrow evening the management this season has paid particular attention to the chorus, and it includes among its number some of the most beautiful women on the American stage "Mr. Dooley" was written by Mr. Paul Quinn, which is a guarantee that it is both amusing and entertaining In this big company this season are such well known artists as Paul Quinn, J A Mitchell, Emil Heusel, Eddie Flavell, Marie Richmond, Casper Zarnes, Leslet M Pike, Tillie Cohen, Marie Dailey, Josephine Carter and Max Ritter

From recent encomiums there appears to be no limit to the progress and possibilities Lyman H, Howe can attain in his exhibition of highclass moving pictures His ability to overcome all difficulties alone explains the high order of his productions. There is a certain atmosphere and technical finish always attending Mr Howe's programs that must be seen to be appreciated and that certainly is not realized by other exhibitors Just as we find the speed of running and trotting horses actually constantly increasing through a perfection of the breed and through the efforts to train them more carefully, just so we find Mr Howe's ability to present moving pictures with ever increasing precision, fidelity and brilliancy Judging from the startlingly realistic effects attained by Mr Howe in his new program, it is hard to foresee where he will reach the limit of new means and devices for exceeding, as his programs invariably do, the most sanguine expectations of his hundreds of thousands of patrons It is certain Lyman H Howe's present exhibition is a different exhibition from the one he first introduced to the public ten years ago In its perfection it is commensurate with the most rapid of modern progress and invention, and in its subject matter the new program comprehends the whole world and is a crowning exhibition of the wonderful realism of moving pictures.

The Lyman Howe pictures will be the attraction at Faurot's next Friday and Sunday evenings

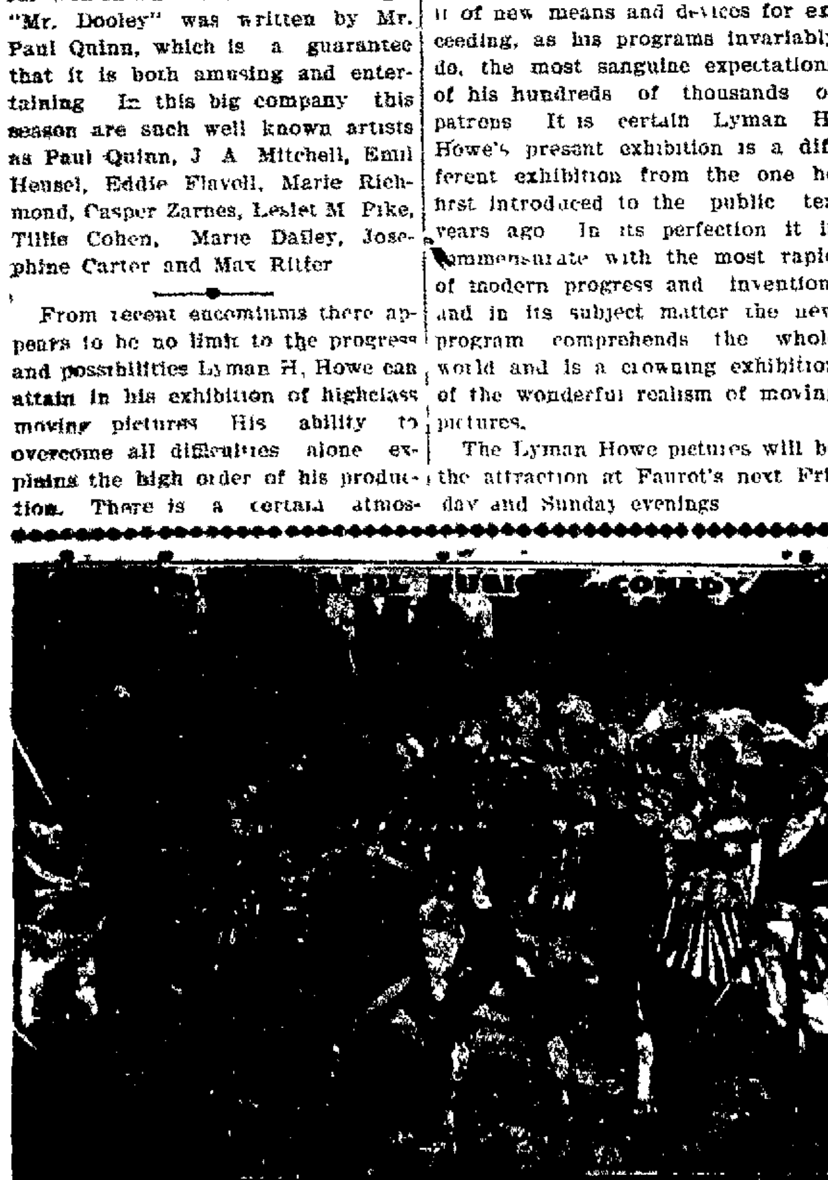

C. H. & D.

—TO—

Southern Winter Resorts

After January 8, Through Pullman Sleeper will leave Lima at 6.05 p. m. every Monday, Wednesday and Friday and run through without change to JACKSONVILLE and ST. AUGUSTINE.

For berth reservations and information call on F. A. BURKHARDT, Agent or address W. B. CALLOWAY, General Passenger Agent. Cincinnati, Ohio.

Faurot Opera House

TUESDAY, JAN. 23RD.

The Latest Farce Comedy Hit,

THE FUNNY

Mr. Dooley

Presenting the somewhat different Comedian, Mr Paul Quinn and forty others including Marie Richmond as "The Show Girl" and a big beauty chorus gorgeously gowned.

A COMEDY PACKED FULL OF MUSICAL GEMS.

Prices 25c, 35c, 50c, 75c Boxes $1, Seats ready Monday 9 a m.

Iron-Ox Tablets Cure Constipation

If you value your health, don't neglect your bowels. They are the mainspring of your physical energy, the key to your health and strength.

If you are constipated, give the bowels the help they need. Iron-Ox Tablets cure constipation—not temporarily, but to stay cured. Give them a fair test, they will prove it.

50 Iron-Ox Tablets in a handy aluminum pocket case, 25 cents at your druggist, or sent postpaid on receipt of price by The Iron Ox Remedy Co, Detroit, Mich.

CHICHESTER'S ENGLISH PENNYROYAL PILLS

Original and Only Genuine. SAFE. Always reliable. Ladies, ask Druggist for CHICHESTER'S ENGLISH in RED and Gold metallic boxes, sealed with blue ribbon. Take no other. Refuse Dangerous Substitutions and Imitations. Buy of your Druggist, or send 4c. in stamps for Particulars, Testimonials and "Relief for Ladies," in letter by return Mail. 10,000 Testimonials. Sold by all Druggists. Chichester Chemical Co. Madison Square, PHILA., PA.

ALL WOMEN USE BLOME'S LITTLE DAISY FEMALE TABLETS.

The never failing preventative and restorative for married or single ladies suffering from irregularities from whatever cause or circumstance These tablets are six degrees stronger than any known remedy, powerful in their effect. Yet safe and harmless to the most delicate person. 30 years experience has proved they have no equal. Being the prepared prescription of experienced chemists, indorsed by patients, and recommended by prominent physicians. Remember that the best are only good enough; therefore all nostrums sold at a seemingly low price or given away free should be avoided The only size and price $1 00 per box. Full directions inclosed Sent by mail in plain wrapper. Money by letter will come safe Address the BLOME REMEDY CO, P. O box 315 Lima, Ohio Mention this paper

HOLLISTER'S Rocky Mountain Tea Nuggets

A Busy Medicine for Busy People. Brings Golden Health and Renewed Vigor.

A specific for Constipation, Indigestion, Liver and Kidney Troubles, Pimples, Eczema, Impure Blood, Bad Breath, Sluggish Bowels, Headache and Backache. It's Rocky Mountain Tea in tablet form, 35 cents a box. Genuine made by Hollister Drug Company, Madison, Wis.

JOB PRINTING AT THE DAILY NEWS OFFICE, NEAT WORK AND REASONABLE PRICES, LETTER HEADS, ENVELOPES, STATEMENTS, BILL HEADS, SALE BILLS, BUSINESS CARDS, SHIPPING TAGS, RECEIPTS, BLANK NOTES, LEASES, ETC., ETC. ALL WORK DONE PROMPTLY BOTH PHONES.

NEWSPAPERARCHIVE®

TIME TABLE

ERIE R. R.

In effect Nov. 12, 1905.

East Bound.

*No. 8 New York Express 3:55 a m
xNo. 22 Marion and Columbus Accommodation...8:31 a m
*No. 4 New York and Boston Vestibuled Limited 5:05 p m
xNo. 14 Wells Fargo Ex...9:45 p m
*No. 10 Chautauqua and Buffalo Limited.....10:43 p m

West Bound.

*No. 7 Chicago Express..12:35 a m
*No. 9 Chicago Limited .. 1:33 a m
xNo. 21 Chicago Accom....8:42 a m
*No. 3 Chicago Vestibuled Limited .....11:47 a m
xNo. 13 Wells Fargo Ex....4:41 p m

*—Daily.
x—Daily except Sunday.
s—Daily except Monday.
Phone No. 60—3 rings.

W. S. Morrison, Ticket Agent.
O. L. Enos, T. P. A., Marion, O.

GREAT CENTRAL.

Time Card in Effect Sunday June 25.

No. SOUTH BOUND.

7 leaves daily .....8:00 a. m
11 leaves daily, except Sun 5:25 a. m
1 leaves daily, ...9:36 a. m
5 leaves daily .....12:40 p. m.
3 leaves daily .....4:15 p. m.
9 leaves daily ..... 6:05 p. m
13 arrives daily, ex. Sun ..8:45 p. m
65 leaves Sunday only ....7:10 a. m.

No. NORTH BOUND.

13 leaves daily .....8:05 a. m.
14 leaves daily ex Sun.... 5:30 a. m.
64 leaves daily .....5:30 a. m.
2 leaves daily ex. Sun.....8:00 a. m.
6 leaves daily .....11:55 a. m.
4 leaves daily .....4:30 p. m.
8 leaves daily .....7:25 p. m.
10 arrives, ex. Sun.....9:45 p. m
68 arrives Sunday only ..7:42 a. m.
62 arrives Sunday only ....9:55 p. m.

L. E. & W. R. R.

East Bound.

No. 8 leaves daily ex. Sun at..6 a. m
No. 4 leaves daily ex. Sun 12:28 p. m.
No. 2 leaves daily at.....5:55 p. m.
No. 18 leaves Sun only at..8:05 a. m

West Bound.

No. 3 leaves daily ex. Sun at..6 a. m
No. 1 leaves daily.....9:58 ar m
No. 5 leaves da. ex Sun. at.4:18 p. m
No. 7 arrives ex. Sun. at..7:55 p. m
No. 9 leaves Sunday only..9:20 p. m

Trains No. 1, 2, 4, and 5 carry Parlor and Cafe Cars.

D. T. & I. R. R.

Change of Time on the D. T. & I Railway. Effectiv Sunday, Oct. 8th Passenger trains will leave Wayne street station

GOING SOUTH.

No. 1. Ar. 2:32p. m. Dep. 2:45 p. m.—Daily Except Sunday.

No. 3. 7:40 a. m. Daily except Sunday.

GOING NORTH.

No 2. 1:05 p. m. Daily except Sunday.

No. 4. 8:32 p. m. Daily except Sunday.

Nos. 1 and 2 will run between Detroit and Jackson.

No. 3 and 4 will run between Napoleon and Bainbridge, O.

J. J. Kirby, G. P. A.

C. L. & M. R. R.

	North.	South.
Lima	3:30	9:30
Gomer	3:18	9:11
Jones City	3:27	9:06
Beitz	3:32	8:50
Elida	A3:40	L8:35
	L3:50	A8:2[illegible]
Donington	3:50	8:15
*Leon	4:06	8:06
Continental	A4:18	L7:56
	L4:33	A7:45
*Rice	4:45	7:20
*Southerton	4:53	7:25
Defiance	5:10	7:10

* Flag Stations.

HOURS OF CLOSING MAILS AT LIMA POSTOFFICE

EAST.

C. & E. Ry.—Alger and Harrod	8:00 a.m
P. Ft. W. & C.	12:30 a.m.
C. & E. Ry	3:00 a.m.
P. Ft. W. & C. Ry	5:10 a.m.
L. E. & W. Ry.—Bluffton, Findlay, Rawson, Mt. Cory	7:40 a.m.
L. E. & W. Ry	12:15 p.m.
P. F. W. & C. Ry	2:00 p.m.
C. & E. Ry	4:00 p.m.
Findlay	5:15 p.m.
P. F. W. & C. Ry	6:30 p.m.
P. F. W. & C. Ry	9:15 p.m.

WEST.

P. F. W. & C. Ry	12:30 a.m.
C. & E. Ry	12:30 a.m.
Cridersville, Anna Botkins	5:00 a.m.
Detroit Southern Ry	5:00 a.m.
C., H. & D. Ry	8:20 a.m.
C., H. & D. Ry	12:15 p.m.
L. E. & W. Ry	3:30 a.m.
P. F. W. & C. Ry	9:00 a.m.
P. F. W. & C. Ry	10:00 a.m.
L. E. & W. Ry	9:30 a.m
C. & E. Ry	11:00 a.m.
P. F. W. & C. Ry	2:50 p.m.
St. Marys and Celina	3:50 p.m.
P. F. W. & C. Ry	4:30 p.m.

NORTH.

C., H. & D. Ry	12:30 a.m.
Col. Grove, Ottawa, Toledo	7:40 a.m.
Detroit & Southern Ry	10:30 a.m.
C., H. & D. Ry	11:30 a.m.
C., H. & D. Ry	3:50 p.m.

SOUTH.

C., H. & D. Ry	12:30 a.m.
Detroit Southern Ry	5:00 a.m.
Wapakoneta, Sidney and Cincinnati	2:50 a.m.

THE WESTERN OHIO RAILWAY TIME CARD.

RAILWAY CO

In effect Dec. 10th, 1905.

Limited Trains leave Lima, O., south-bound, stopping at Wapakoneta, Sidney, Piqua, Troy, Tippecanoe City at 8:35 A. M., 11:35 A. M., 2:35, 5:35 and 8:35 P. M.

North-bound Limited Trains leave Dayton for Lima at 6:20, 8:20 and 11.20 A. M., 2:20 and 5:20 P. M.

This service consists of the elegant parlor cars "Harriet," "Jonathan," and "Miami," with movable library chairs, handsomely furnished and neatly fitted up throughout.

From the business portion of Lima to the business portion of Dayton in two and one-half hours, without change of cars. The fastest trolley service in the world. This service affords a clean, comfortable ride, with entire freedom from dust, smoke and cinders. Baggage carried on all limited trains.

In addition to this limited service The Western Ohio Railroad Company operates cars serving the following cities and towns: Wapakoneta, Botkins, Anna, Sidney, Swanders, Lockington, Piqua, Moulton, St. Marys, Celina, New Bremen and Minster.

First car leaves Lima 6:13 A. M. and every hour there after until 8:13 P. M. The 10:13 P. M. car to St. Marys only. The 11:40 P. M. car to Wapakoneta only.

The first car leaves Piqua at 6:35 A. M. and every hour there after until 7:35 P. M. Also at 9:35 P. M. The 11:30 P. M. car to Wapakoneta only.

Cars leave Celina for Lima, making connections at St. Marys for New Bremen and Minster; also making direct connections at Wapakoneta for Botkins, Swanders, Sidney, Lockington, Piqua at 6:00 A. M., and every hour thereafter until 8:00 P. M. Last car, Celina for Lima at 10 P. M.

Cars leave St. Marys for New Bremen and Minster at 5:10 A. M. and every hour and a half thereafter until 10:30 P. M. Last car from Minster to St. Marys at 11:07 P. M.

No excess fare on Limited Trains to through points, providing tickets are purchased before entering the car.

Special Sunday excursion rates good going and returning same date from all points. Full information from all agents of

The Western Ohio Railway Co.

LIMA- FINDLAY DIVISION.

Cars leave Lima for Beaver Dam, Bluffton, Mt. Cory, Rawson and Findlay, commencing at 6:05 o'clock a. m. and every two hours until 10:00 p. m., connecting at Findlay with cars for Bowling Green, Cygnet, North Baltimore, Maumee, Detroit and Toledo and intermediate stations on the Toledo, Bowling Green & Southern Traction; also with cars for Fostoria, Arcadia, Bradner, Tiffin, Rising Sun, Pemberville and intermediate points on the Toledo, Fostoria & Findlay Ry. Co. The Lima Limiteds due at Lima at 8:00 a. m. and 2:00 p. m. connect with Lima-Findlay cars, which land passengers in Findlay in time to catch the Toledo Limited on the T., B. G. & S. which reaches Toledo at 11:46 a. m. and 5:46 p. m., respectively. At Toledo connection is made for Detroit, Port Huron, Jackson, Battle Creek and other Michigan towns, as well as Port Clinton, Sandusky City, Cleveland and points on the Lake Shore Electric Ry.

By the opening of the Lima-Findlay Division, the public is enabled to purchase at any electric railway ticket office in the three states named. Baggage can also be checked through to any destination.

WILL E. SHOOK.

BARBER SHOP.

SPECIAL INTEREST GIVEN TO CHILDREN'S HAIR DRESSING.

121 EAST HIGH ST.

THE INTERURBAN UNION FREIGHT HOUSE,

located north of Wayne St., between Central Ave., and L. E. & W. Ry., will be open on and after Monday, Dec. 11th, from

6:30 A. M. to 5:00 P. M.

Two fast freight trains daily, except Sundays, leaving Lima at 6:55 A. M., and 12:40 P. M.

Consignments on the 6:55 A. M. Train Will Reach

Wapakoneta	7:15 A. M.
Moulton	8:33 A. M.
St. Marys	8:50 A. M.
New Bremen	9:35 A. M.
Minster	10: A. M
Celina	11:30 A. M.

and shipments from any of the above mentioned cities will arrive in the Union Freight Station at Lima at 5:20 A. M.

Consignments on the 12:40 car will reach

Wapak at	1:30 P. M.
Botkins	2:15 P. M.
Anna	2:30 P. M.
Sidney	2:50 P. M.
Piqua	3:35 P. M.
Troy	4:20 P. M.
Tip. City	4:30 P. M.
Dayton	5:00 P. M.
Springfield	6:00 P. M.

Eaton and West Alexandria, O., and Richmond, Ind. before 10:00 A. M. the following morning.

Express packages at express rates to Hamilton, Cincinnati and Columbus and way stations every two hours after 7:15 A. M.

Full information regarding rates to many other interurban points can be secured by the use of Bell Phone 152—2 rings and New Phone 199—2 rings.

LOCAL MARKETS.

This list is corrected every day. Prices paid by Lima Merchants January 22, 1906:

New Potatoes	70@80
Hay, bulk	6.00@7.00
Baled Hay	9.50
Creamery butter, per lb	28@30
Country Butter,	14@17
Eggs, per doz	16@20
Lard, Per lb	7½@8
Bacon, per lb	10@12
Spring Chickens, per lb	7@8
Chickens, per lb	8@8½
Ducks, per lb	6@7
Turkey, per lb	13@14
Turkey, dressed, per lb	18@22
Wheat, new	78
Wheat, old	77
Corn, per bu	60
New Corn	38@40
Oats, old per bu	30@32
Oats, new, per bu	25
Hungarian	1.00@1.25
Millett	90@1.00
Clover Seed, per bu	7.60@800
Timothy Seed	2.00@2.40
Timothy Hay, choice	9.00@9.50
Veal Calves	5.00
Cows, per cwt	2.00@2.00
Heifers, per cwt	3.25@4.00
Steers, per cwt	3.25@4.00
Hogs, rough	4.00@4.50
Hogs, straight	4.75@5.00

OIL MARKET.

Pennsylvania	$1.55
Pennsylvania (second sand)	1.50
Tiona	1.65
New Castle	1.35
Corning	1.10
Cabell, (W. Va.)	1.18
North Lima	.94
South Lima	.89
Somerset, (Ky)	.89
Indiana	.82
Kansas	.52
Ragean	.55

GRAIN AND LIVE STOCK.

CHICAGO — Cattle: Common to prime steers, $3 40@6 50; cows, $3 00@4 40; heifers, $2 25@5 00; bulls, $2 00@4 10; stockers and feeders, $2 40@2 50. Sheep and Lambs—Sheep, $4 00@6 00; lambs, $7 25@7 75; yearlings, $5 00@6 65. Calves—$3 00@8 00. Hogs — Choice to prime heavy, $5 40@5 50; medium to good heavy, $5 35@5 40; butcher weights, $5 40@5 50; good to choice heavy mixed, $5 40@5 45; packing, $5 25@5 42½. Wheat—No. 2 red, 88@90c. Corn—No. 2, 42¾@43c. Oats—No. 2, 31c.

EAST BUFFALO—Cattle: Export, good to choice, $5 00@5 50; shipping steers, $4 60@4 90; butcher cattle, $4 50@4 85; heifers, $2 75@4 25; cows, $2 25@4 00; bulls, $2 75@4 50; milkers and springers, $20 00@50 00. Sheep and Lambs—Good to choice yearlings, $5 50@7 00; wethers, $5 75@6 10; mixed, $5 50@5 75; ewes, $5 25@5 60; spring lambs, $6 50@7 75. Calves—Best, $9 00@9 75. Hogs—Mediums, heavies and Yorkers, $5 75@5 80; pigs, $5 85; roughs, $4 50@5 00; stags, $3 00@4 00.

CLEVELAND — Cattle: Steers, good to choice, $4 75@5 25; heifers, $3 85@4 25; cows, $2 00@3 65; bulls, $2 75@4 00; milkers and springers, $15 00@42 00. Sheep and Lambs—Good to choice lambs, $7 40@7 50; culls, $6 00@6 75; yearlings, $6 50@6 75; ewes, $4 75@5 25. Calves—$9 00 down. Hogs — All grades, $5 65; selected, $5 70; stags and roughs, $3 50@4 85.

PITTSBURG—Cattle: Choice, $5 30@5 55; prime, $5 10@5 25; tidy butchers', $4 50@4 75; cows, bulls and stags, $2 50@4 40; fresh cows, $25 00@50 00. Sheep and Lambs—Prime wethers, $5 75@6 00; mixed, $5 00@5 70; lambs, $5 00@7 75. Calves—Veal, $5 00@8 00. Hogs — All grades, $5 70.

CINCINNATI—Wheat: No. 2 red, 92@93c. Corn—No. 3 mixed, 45c. Oats—No. 2 mixed, 33½c. Rye — No. 2, 69@70c. Lard—$6 60. Bulk meats—$7 50. Bacon—$8 75. Hogs—$4 30@5 85. Cattle—$2 00@4 75. Sheep—$3 00@5 25. Lambs—$4 75@8 00.

NEW YORK—Wheat: No. 2 red, 90⅛c. Corn—No. 2, 56c. Oats—Mixed, 36½@37c.

TOLEDO — Wheat, 86¾c; corn, 46c; oats, 33½c; rye, 67c; cloverseed, $8 12½.

Cinderella's Slipper Not Glass.

"You know the story of Cinderella's fur slipper," the philologist began, but a young girl interrupted him.

"Cinderella's glass slipper, you mean," she said.

"No, I do not. I mean her fur slipper. The world is in error to call Cinderella's slipper a glass one. I'll tell you how the error occurred.

"The Cinderella story is French. It is very old, and in the original version the slipper of the young girl is said to have been of 'vair,' a fur.

"Handed down orally from generation to generation, this 'vair' slipper became confused with a slipper of 'verre.' The two words have the same sound, but where one means fur the other means glass.

"When finally a poet came to inlay in black and white upon the printed page the ancient story of Cinderella he made the natural mistake of calling the slipper of 'vair' a slipper of 'verre'—he called the fur slipper a glass one.

"How absurd is the idea of a slipper of stiff, uncomfortable glass, a slipper which would break and wound the foot! How natural is the idea of a slipper of soft, beautiful fur!"

The Motionless Tiger.

Now and then a soldier has been found kneeling on the battlefield as if about to take aim at the enemy, but stone dead. A bullet in the brain had converted him into a statue of himself. Captain Forsyth, in his "Highland of Central India," tells of a similar effect produced by an explosive shell on a tiger. The captain, while in the howdah of his trained elephant hunting a tiger, saw the beast crouching under a bush on the bank of a ravine. He got a steady shot and fired a three ounce shell at the tiger's broad forehead. To his surprise, for the distance was but thirty yards, there was no result. Not a motion of the tiger acknowledged the shot. He rode round a quarter of the circle, but still the tiger remained motionless, but looking intently in the same direction. Growing more and more amazed, the captain rode nearer, with his rifle on full cock, but the tiger did not move. Then he caused the elephant to kick the beast. The tiger fell over. He was stone dead. The shell had struck him full in the center of the forehead, burst in his brain and killed him instantly.

DRILLS

Searching in Deep Sand With Good Results in Ohio and Indiana Fields.

THERE IS, HOWEVER, EXTENSIVE WAITING FOR IMPROVEMENT IN THE MARKET CONDITIONS.

Operations a-field throughout the high-grade petroleum districts of the Central West during the past week have been but of minor interest to the operator, but of acute interest to the investor. The Trenton rock fields of Ohio and Indiana show an increased production, with the same number of wells drilled as last week, but there is a heavy drop in new work and a still heavier falling off in new production in the eastern fields of Ohio and West Virginia.

The reduction in gross stocks continues at a most alarming rate, yet this condition is not resultant in any market advances, and consequently no field activity. The drill in Pennsylvania and in West Virginia has about stopped its work, and operators in those fields are only putting down wells here and there on already producing leases, and merely increasing the small number of pumpers which have been the general rule for many months. The combined storage in the Pennsylvania and Ohio-Indiana-Kentucky fields now amounts to less than 16,000,000 barrels, and this could all be wiped out in the course of two years at the present rate of drainage upon them. While it is held that the only fear is of the decline in the eastern fields, it is a well known fact that modern refining methods offset any differences in the gravity of the crude, and that the same bi-products and same staples can be made from one as from the other, though, of course, at a greater cost of producing the refined article.

Some Good Things in Ohio.

The new wells drilling in the territory about the famous Richland township "freak," which is producing today nearly white oil, and of the highest gravity known in the United States, are of the greatest importance to the trade in general of any work afield in any district, and if good producing wells are found on other leases it is safe to predict activity southeast of Mansfield and in adjoining counties on the lake during the coming spring. Also attracting much consideration is the deep-sand well drilled by Otto J. Tague, of this city, on the Allie Reichelderfer farm, Douchequet Township, Auglaize County. This well has proved conclusively that a "second pay sand," on exact similar lines as that found in Delaware county, Indiana, exists in Ohio. This well was drilled to a depth of 1,815 feet, and when 15 feet in the second sand oil was found. However, following the "shot," the bailer and cable were lost in the hole, and fishing has so far failed to extricate them, so that the well, even though a second oiler, may be abandoned. Tague and others are planning to sink three more tests, while operators are visiting the well, which may result in a series of tests all over the South Lima districts.

The work of the week in the five high grade oil fields of the Central West was divided as follows:

Field	Wells. Comp	Prod. Brls.	Dry Holes
N. W. Ohio	37	919	4
Indiana	45	2,022	8
S. E. Ohio	18	314	6
West Virginia	28	249	11
Kentucky	14	945	3
Totals	142	4,449	32

Brokers are making earnest effort to secure large oil-producing properties throughout the Central West, though few are on the market, and the range of prices has, through the purchasing demand, gone to nearly $1,000 a barrel. Investors claim the crude oil markets are sure to rise, and that they are not making any terms on present conditions.

Searching Deep Sand.

The most important work in the Northwestern Ohio field during the past week has been the deep-sand drilling and tests. Wood county contributed two deep-sand gushers, and Mercer has an extra fine producer. Wells for the week averaged 24¾ barrels, a decided increase.

The Indiana field showed marked improvement over recent periods, and has a greater new production than since the early fall months. Big wells were confined to the Muncie and Randolph County fields, while Jay had two above the usual average. But for the gassers in the Howard County field there would have been the highest average well the state has seen for many months. All of these gassers, however, are profitable, and are being drilled for the dual purpose. Especially to be noted were three old-time gushers in Liberty and Niles townships, in the Delaware County field. But operations on a whole show no increase though petroleum increased 100 per cent.

The long-expected good news from Kentucky arrived in the budget containing the report of field work there the past week, and that state produced more high-grade crude the past week than ever before in its history. Wells this week had the high average of 67½ barrels, inclusive of the three failures.

Can't be perfect health without pure blood. Burdock Blood Bitters makes pure blood. Tones and invigorates the whole system.

REAL WILD MAN AT LARGE

He Wore Horns and Tusks, but Decided to Part With Them.

A "real wild man," with horns and huge tusks, has been discovered, says a Springfield (Ill.) correspondent. He applied to Dr. Walter Ryan of Springfield to have the silver plate which held the horns in place removed from his head.

For more than a year and a half the negro had been carrying the plate

THEY CAME TO GAZE ON THE "WILD MAN."

about on his head, concealed beneath the scalp. It began to slip out of place recently and caused considerable discomfort. He said that the plate had been inserted under his scalp for the purpose of fastening two horns upon it. At the same time two of his front teeth were sawed off and supplied with gold crowns, upon which could be screwed two formidable appearing tusks. He went on the road with a show, posing as a real "wild man."

The negro declared that in this fashion he had traveled over all the state of Georgia, attracting wondering multitudes of people, who came to gaze on the real live "wild man" captured in the recesses of Africa. Dr. Ryan took the man to a hospital, where he removed the plate.

Iron-Ox Tablets

Cure Constipation

There are many purgatives, mineral waters, and cathartic pills in the market, but only one SURE CURE for constipation.

Iron-Ox Tablets never fail to give sure and permanent relief. They act gently but promptly, without pain or inconvenience. Don't put it off—try them today.

30 Iron-Ox Tablets in a handy aluminum pocket case, 25 cents at your druggist, or sent postpaid on receipt of price by The Iron-Ox Remedy Co., Detroit, Mich.

SOME RICH COSTUMES.

Gowns Worn by Notables at the Women's Press Club Installation.

After all, it is only the young who can look pretty, for, no matter what expense has been put upon the gowning of an old woman, all we can say of her is that she looks stately or that her garments were superb. Put a simple white frock upon a young girl, and she is adorable, and we all fall down and worship her. It is on account of her youth and her wholesome freshness that we find her so charming, and in her we see with just a trifle of sadness the reproduction of our own youth. And it is for this reason also that we counsel the young to wear only simple things, dainty and neat and ethereal, while they have still the charm and freshness of youth about them and leave the rich silks, velvets, sables, jewels and old point laces to those who have little else to compensate them for their lost youth. And it is safe to say that all those elderly women so splendidly dressed and so bejeweled that we see at the grand opera would give every one of their precious gewgaws for the youth which will never return. Just so is human nature—always wanting what cannot be had. As for me, like Patrick Henry, "give me liberty or give me death!" That is a noble sentiment, although it is difficult to see just where it fits in a chronicle of fashions. But it does, for fashion this season really allows liberty of taste and the choice of the things most suitable.

Newspaper Women Too.

Yesterday I was at the installation of the ladies who were elected as officers of the Woman's Press club. Here the liberty of defying fashion in the matter of dress came nearer being a failure than I like to admit, for almost every one wore beautiful hats, waists, gowns and jewels, and no one seemed to be brave enough to appear simply gowned. Newspaper women are as vain of their appearance as the rest of womankind, since they give so much attention to dress. They ought to be above such things, but they are not.

There were two young girls who sang, one of them Miss Welker, and she was so lovely and so sweet that before she opened her pretty lips she had conquered everybody. Her dress was so simple that it ought to have been a model for all young girls. The bodice was a blouse of lace over some pale tinted lining. The collar was high, and the sleeves were long.

The skirt worn with this was of some dark material, plain and simple. When I came away, this young lady was surrounded four deep with those who were waiting to say sweet things to her. Another young girl, Miss Wade, who comes from the south and also sings beautifully, wore a more gown,

RECEPTION TOILET.

blue or pale green. I confess to color blindness under the gaslight. This was rather more elaborate, having a short Eton over white lace.

Many women were present whose names are household words. Among them was Mrs. Tod Helmuth, the Rev. Phebe Hanaford and, dearest of all, the Rev. Antoinette Brown Blackwell. The latter wore the quaintest of gowns, a close, old fashioned bonnet and a wide lace collar. Lillie Devereux Blake wore a handsome costume of dark embroidered cloth and a pretty bonnet. The Baroness de Bazus was habited in a costume of dark velvet, with some of her priceless point lace on the corsage, a dainty toque of velvet to match and her famous emeralds. I think her costume was dark green, but, as I say, I am color blind. Mrs. Von Klemmer, the famous musician, had on a beautiful princess gown of embroidered satin, with lace at the shoulders and sleeves.

Aids to Moral Courage.

This was at the Waldorf-Astoria, where there was also a fair in progress for the benefit of some international school. There were also some notable costumes worn at this gathering. I saw one which reminded me of the fire that burns in green dragons' eyes. The wearer took off her long fur wrap and stood revealed in all her emerald splendor. She was not at all handsome, but her superb gown made her some amends.

Good clothes are a wonderful aid to moral courage, it is said, and it may be true, and I am not sure that I would not rather have them than youth and beauty if I had to leave behind all my experience of life.

OLIVE HARPER.

New York.

Fastest Tourist Service

¶ The demands for fast time from winter to summer, and our desire to please, make it possible for you to go in a tourist car from Chicago or St. Louis to

California

In the QUICKEST time ever made via any line.

¶ You will appreciate the service, for it's far and away ahead of the ordinary.

¶ No extra cost—you get the very best.

¶ Details of the service and descriptive booklets of the trip and California promptly on request.

Rock Island

Geo. S. Patterson,
District Passenger Agent,
615 Park Bldg., Pittsburg Pa.

Select Storekeeper.

Xenia, O., Jan. 22. — The board of trustees of the Ohio Soldiers and Sailors' Orphans' home appointed William H. Sutherland of Ripley, O., storekeeper, to succeed A. J. Courey of Clermont county, resigned. The other applicants were James H. Sever of Springfield, M. S. Ballentine of Urbana, John N. Davis of New Richmond and N. F. McMillan of Jamestown.

Due to Mild Weather.

Chicago, Jan. 22.—The mild winter and the absence of frost thus far experienced is responsible largely for the increase in the number of cases of contagious diseases in Chicago, according to Health Commissioner Whalen. The number of cases reported to the department has increased 150 per cent over the total for the corresponding week of 1905.

$2.50 SENT FREE.

The Well-Known Specialist, Franklin Miles, M. D., LL. B., Will Send His Book and $2.50 Worth of His Personal Treatment Free to any Reader.

There never was a better opportunity for persons suffering from diseases of the heart, nerves, liver, stomach and kidneys to test, free, a remarkably successful Treatment for these disorders. Dr. Miles is known to be a leading specialist in these diseases and his liberal offer is certainly worthy of serious consideration by every afflicted reader. This opportunity may never occur again.

His system of Personal Treatment is thoroughly scientific and immensely superior to other methods. It includes several new remedies carefully selected to suit each individual case and is the final result of twenty-five years of very extensive research and great success in treating these diseases.

Each treatment consists of a curative elixir, tonic tablets, eliminating pills and usually a plaster. Extensive statistics clearly demonstrate that Dr. Miles Personal Treatment is at least three times as successful as the usual treatment of physicians or general remedies sold at the stores.

Col. E. B. Spileman, of the 9th United States Regulars, located at San Diego, Cal., says, "Dr. Miles' Special Treatment has worked wonders in my son's case when all else failed. I had employed the best medical talent and had spent $1,000 in doing so. I believe he is a wonderful specialist. I consider it my duty to recommend him." "For years I had severe trouble with my stomach, head, neuralgia, staking spells and dropsy. Your treatment entirely cured me."

Mr. Julus Keister, of 350 Michigan avenue, Chicago, testifies that Dr. Miles cured him after ten able physicians had failed. Mrs. R. Trimmer, of Greenspring, Pa., was cured after many physicians had pronounced her case "hopeless."

As all afflicted readers may have his Book and $2.50 Worth of Treatment especially adapted to their case free, we would advise them to send for it before it is too late. Address, Dr. Franklin Miles, Dept. G, 719 to 719 Main Street, Elkhart, Indiana.

NewspaperARCHIVE® NewspaperARCHIVE®

LIMA MAN MEETS DEATH

Under the Wheels of a T. & O. C. Train at Findlay Saturday Evening

BEFORE HE DIED SAID HE WAS FROM LIMA—POLICE RECEIVE MESSAGE FROM FINDLAY AUTHORITIES.

The police authorities here received a telegram late Saturday night from Findlay saying a man by the name of Daniel Baker or Daniel Howard, was killed by a train on the Toledo & Ohio Central railroad Saturday night. The message stated that before he died the unfortunate man said his home was in Lima He was 50 years of age, 5 feet 10 inches tall and wore a gray beard.

The police here have been unable to locate any one by that name

Concerning the accident the Findlay Republican this morning says:

Daniel Baker, an umbrella mender, eighty-three years of age, was found lying dead by the T & O. C tracks Sunday morning near the old tile factory, with his left arm and neck broken. The body was discovered by the engineer of an early south bound freight. From Arlington the engineer telegraphed station agent Yants, of this city, who, in company with John F Burket, went to the scene of the accident The man was found lying on his side, with head downward from the elevated track. The body was neither mangled nor disfigured, the injuries sustained to the arm and neck seeming to be the extent of the bruises.

Just how the man met his death will never be known, as it occurred some time in the night and was not witnessed He lodged at the police station last Friday night and while there told so many conflicting stories about his name and relatives that it is difficult to establish his identity. He first told the police that his name was Daniel Howard and later that it was Daniel Baker, that his relatives lived in Lima and that to keep his whereabouts from them he had given his name as Howard. The man also had a recommendation from the township trustees at Perrysburg referring to him as Daniel Decker. He claimed at one time to be from Howard City have been telegraphed but brother living. Both Lima and Howard City have been telegraphed but at a late hour no word had been received from either place. The body is being held at Barnhart's undertaking establishment awaiting further intelligence

Coroner Baisley pronounced the man's death due to being struck by a train The dead man seemingly was in a well preserved state of health at the time of his death. He was a man six feet tall and weighing perhaps one hundred and ninety pounds, of light complexion, having a full yellow gray beard. His shoes and clothing were in good condition and such as would have kept him comfortable in cold weather.

SIX DAY RACE AT THE MAJESTIC

The following is a list of the starters in the six day race which starts tonight at 9 o'clock and finishes Saturday night at 9:30, skaters to skate 30 minutes each night:

Walter DeWeese, Mont Fisher, Harold Winemiller, C A. Hays, Harry Thomas, Walter Kendricks, F Newland and Percy Bollinger.

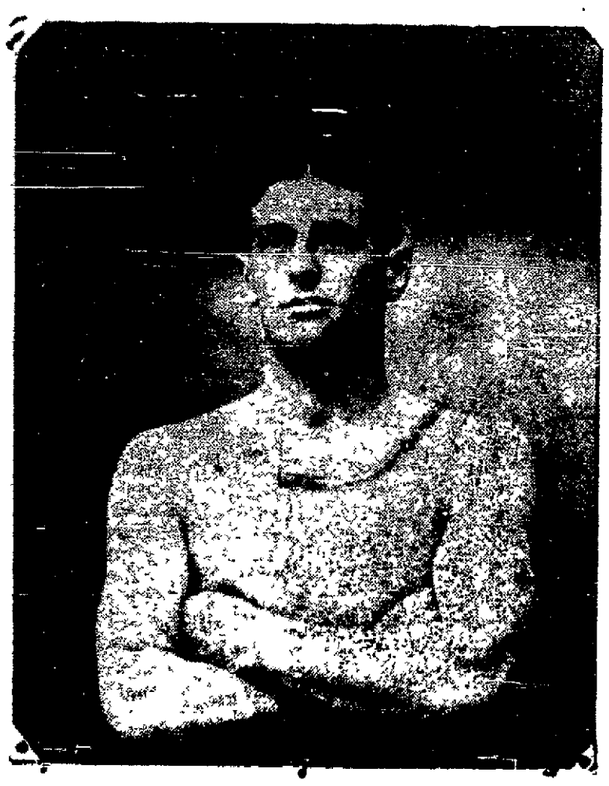

READY

For the Wrestling Bout Tonight

ARE THE TWO PARTICIPANTS—CHARLES REINECKE ARRIVED FROM PITTSBURG SATURDAY NIGHT AND IS STOPPING AT THE LIMA HOUSE.

Charles Reinecke, the wrestler from Pittsburg, who is to meet Al Akerman at the Auditorium this evening, arrived in the city Saturday evening and is stopping at the Lima House He has won many medals and has them on display in the window at Macdonald's jewelry store

Dr Jones, the health officer, has agreed to referee the bout which will be a straight catch-as-catch-can and Reinecke agrees to throw Akerman twice in one hour and forty minutes.

BASKET BALL

Tomorrow night, Auditorium, Springfield vs White Stars Game called at 8 30, dancing after game Seat sale opens tomorrow at 10 a. m

FLAW

In the Affidavit and Pearl Miller

WINS OUT IN THE CHARGE OF FORNICATION—HOUSE WAS RAIDED BY THE POLICE LAST WEEK.

Pearl Miller, whose place was raided by the police the latter part of last week on east Wayne street, and who was released to appear before Mayor Robo this afternoon at one o'clock on the charge of fornication, was dismissed this morning, her attorneys finding a flaw in the affidavit.

Nora Deck, Hattie Johnson, Nellie Hemmerson, Bessie Runkle, also picked up in the raid were before the mayor. He fined three of the girls, they being residents of Delphos, out of the city and fined the remaining two twenty dollars and costs

GAME

Talked of Between Philadelphia and Kenton

HAS BEEN DECLARED OFF, THE PHILADELPHIA FELLOWS REFUSING TO STAY.

THE GAME WITH CIRCLEVILLE FOR NEXT THURSDAY NIGHT HAS ALSO BEEN CANCELLED—ONLY ONE GAME THIS WEEK.

The question of having the Kenton and Philadelphia teams play a game of basket ball in this city the latter part of this week to decide which of the teams is the champion, has finally been settled. There is no chance. Kenton finally accepted the terms of Mr. Finley and the Philadelphia lads stated that they could not afford to wait here until the later part of the week and they left Saturday night for their homes in Philadelphia.

There will be but one game of basket ball this week, tomorrow night, when the Springfield team will play the White Stars.

The game scheduled for Thursday night with the Circleville team has been cancelled, that team refusing to come up state for only one game.

SUES

Ettinger for a Divorce, Charging

THAT HE THREATENED TO KILL HIS WIFE AND BABY—OTHER SENSATIONAL CHARGES.

Shem Ettinger, who was arrested the latter part of last week, charged by his wife with having threatened to kill her, and whose case is being heard in police court this afternoon, was this morning sued by his wife for a divorce

Among other things she alleges in her petition that they were married in December, 1902, that he has been guilty of habitual drunkenness for three years past, and that he has been guilty of extreme cruelty in that he tureatened to kill her by shooting her with a revolver, and continuously carried a loaded revolver; that he has often driven her from home; that he threatened to cut her throat with a butcher knife and she was compelled to hide same to prevent him from carrying out his threat; that he threatened to kill their baby and threatened to commit suicide numerous times. For all this she prays for the custody of their child, a divorce and other relief

THE OLD MISSION NAVAL ORANGES ARE NOW ON THE MARKET. FOR SALE AT ALL THE LEADING RETAIL DEALERS.

ANNOUNCEMENT.

Emmit E Everett, attorney of the firm of Barr & Everett, has removed from 136½ north Main street, to rooms 225-6-7-8, Holland block 9-2t

Dyspepsia is America's curse Burdock Blood Bitters conquers dyspepsia every time. It drives out impurities, tones the stomach, restores perfect digestion, normal weight, and good health.

COLD

Wave is Promised Before To-day is Over

THE MAY WEATHER OF YESTERDAY BROKE ALL RECORDS IN LIMA.

RECORD OF 1876, WHEN THE THERMOMETER REGISTERED 65, SMASHED.

Yesterday was without an exception, one of the warmest winter days ever experienced in this city, the temperature reaching 68 yesterday afternoon in the shade. In 1876 a January day attained a temperature of 65 in Lima.

Some of the peculiarities of this January weather are summed up as follows: The thermometer registered 68 in the shade, the clouds are banking up for a thunder shower, the blue birds are warbling their lays which usually herald spring, the snakes have come from their winter quarters and a few precious peach trees have put forth their blossoms.

But today will see the finish of this freakish weather if the weather man knows his business. The blizzard which is raging in the west, is said to be due here some time before midnight when the mercury will drop far and hard.

JUST

Because they Were Taken Back to the

"GOOD OLD SUMMER TIME"—SOME LOCAL FISHERMEN MAKE NICE CATCHES.

Yesterday was a beautiful day and all the livery rigs in the city were in demand.

Fishermen were out in all directions and some good catches were reported this morning. Councilman Will Craig caught a half dozen large black suckers and three cat fish.

Attorney Russell Armstrong spent the day at McBeth's lake and reports having heard frogs singing He also landed several nice bass

Manager Maxwell, of the Faurot Opera House, killed a large black snake while on his way down town yesterday afternoon. It measured ten feet and Edward is saving the skin

Asa Catt is authority for the statement that dandelions were blooming in sheltered places with a southern exposure and that sap flowed freely from the broken twigs upon the maple trees and many caterpillars were seen crawling about on the pavement.

POOR

EXCUSE THESE SUMMER DAYS FOR STEALING COAL—SEVERAL ARRESTS THIS AFTERNOON.

The following were arrested this afternoon for stealing coal from the Chicago & Erie railroad. They are all residents of the South Side: Nancy Lusk, Mrs. Edward Stemen, Rose Strassburg, Jeff Hites, Gale Hites, Claude Hites They will be arraigned before Probate Judge Miller this afternoon.

A lazy liver leads to chronic dyspepsia and constipation—weakens the whole system. Doan's Regulets (25c per box) correct the liver, tone the stomach, cure constipation.

BOGUS

Check Was Held by Hermann Chase

IT CALLED FOR $35 AND WAS GIVEN BY LEON OWEN—THE MATTER WAS SETTLED.

Leon Owen, a former Lima boy and Herman Chase, former Secretary of the Y. M. C. A. here, met in Hamilton a few days ago, Mr. Chase being located there as Secretary of the Hamilton Y. M C A. and exchanged greetings. During Mr. Owen's stay he presented Mr Chase a check for $35, asking him to cash same. Always ready to accommodate he took the check and gave Mr. Owen the $35. It developed a few days later that the paper was bogus and the cashier was out his $35. However, relatives in this city settled the matter and prosecution was avoided.

SCHEME

To Run Electric Cars the Length of Ohio

FROM TOLEDO TO CINCINNATI IS THE SLOGAN OF THE OPERATORS, WHO EXPECT TO BEGIN WORK IN THE SPRING.

Arrangements are now being made with the Toledo Railway & Light company so that through cars can be run to Cincinnati in the late spring, says the Toledo Press. The cars will run to Findlay via the Toledo urban and interurban road, thence to Lima over the new line and from there down to Dayton on lines already constructed For a short time the cars will run only to Dayton, but eventually they will go clear through to Cincinnati

Barton Smith, counsel for the Toledo Railways & Light company, is authority for the statement that the necessary arrangements are being made with the local company for the use of the city tracks for the new cars, and final arrangements will probably be made at the annual meeting Thursday

The cars will be the most modern ones, and are to be geared up to high speed They will be parlor cars, designed for long hauls, and every possible comfort will be provided for the passengers Plans are also being drawn, it is said, for specially designed sleeping cars for the new road, which later will be used in all probability, making the run during the night

In the past there has been great objection made to sleepers for traction lines, because the cars could not be made wide enough. Instead however, of having berths on each side of the aisle there will be but one compartment in these new sleepers, with an aisle on one side only.

If the new Schoepf line to run to Lima gets the canal bank for a right of way into the city, then much better time can be made to Cincinnati than can be made under the arrangement now being considered Local officials of the Toledo Railways & Light company deny that it is interested with the company seeking that right of way Barton Smith says that while his jurisdiction ends with the city limits, still he doesn't believe the company is interested in the scheme, for it has always been his idea that the company seeking the right was not on friendly terms with the local company.

WRESTLING

Tonight, Auditorium, Reinecke, of Pittsburg, vs Akerman, of Lima, at 8 30 sharp Reinecke agrees to throw Akerman twice in one hour and 40 minutes Admission 35c and 50c.

"DESPATCH IS THE SOUL OF BUSINESS—BUT THERE CAN BE NO DESPATCH WITHOUT METHOD."—AND WANT ADVERTISING IN THE NEWS WILL FURNISH THE METHOD NEEDED IN NINE INSTANCES OUT OF TEN.

Are in appearance just like plain lenses Yet they are double glass for near and far vision. The reading lense is hidden or inlaid within the distance lense. The old style double glass is annoying—unsightly. Can be worn by only a few.

The Kryptok is the newest, mosot scientific glass in the world.

Kryptok lenses $5 00 to $10 00 a pair.

Shure On Gold Fitted $2.50
Shure On Solid Gold $5.00

Macdonald Jewelry Co.

135 North Main Street.

Fri. Jan. 26 Sun. Jan. 28 **FAUROT** Opera House Best Seats 50c.

10,000 people saw it at Gray's Armory, Cleveland—Every Cleveland Newspaper said Indisputably Authentic.

Howe's Seige of Port Arthur.

Moving pictures of actual war, and 30 other Amusing Subjects.

Prices, 25c, 35c, 50c. Seats Ready Thursday 9. a. m.

Winter Dies Hard.

It should not be assumed that the Winter is over—the most vigorous days are yet to come

An overcoat from us, made at this time, will dress you fittingly the remainder of the season, and the style will be far in advance of models produced six to eight months ago

The pronounced advantage in style, aside from a more perfect fit, is an important consideration in our overcoats

A variety of fabrics, including staple blacks and oxfords, at $15 and higher. Suits, $15 up, trousers, $4 up

Your credit is good here

J. M. Spicer & Co.,

New 'Phone 1124. 228 South Main St.

P. S—Some on hand Clothing at bargain prices

THERE'S NOTHING BETTER THAN THE San Felice CIGAR.

A Trial will Win Your Good Graces.

Five Cents AT ALL DEALERS.

Deisel-Wemmer Co. MAKERS.

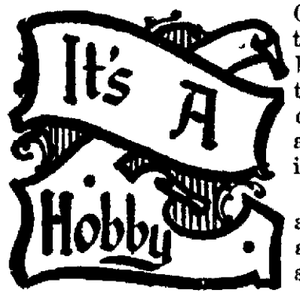

Of ours to be particular about the appearance of our patrons because we know whenever they are in a public place some one is always studying their apparel to find reason for criticism.

Why not let us place you above criticism by giving you a well made, perfect fitting suit?

Werner & Winkler, ..TAILORS.. Union Shop

NEWSPAPER ARCHIVE® NEWSPAPER ARCHIVE®